SPIRES
1946

Dear Tom
Best of luck
to a good lad after
spending twelve years
together and finally getting
to our final step in completing it.
Tom Hogan

Best of luck & a
swell guy
Bob Kulick
'46

To the Best platoon
leader I have ever
had. Jerry Thompson

Best of Luck
and Lots of Happiness
Dick Dr. Graff

Best of luck
M. Schneider
'46

Lots of luck
to a swell guy
"John K."

Tom,
You're swell
kid. I know you
to wish the Best of
Luck. Perry '46

Success and Happiness
in all future occupations.
Lucks with "Jerry"!
John Nies

Tom,
Lucks in the future
and also in R.O.T.C.
Don't let Jimmy get
you down.
Always
Bill Grady

Here's hoping
you have success
Don Price

Here's hoping you have
lots of luck in future years.
John Chubaki

Dear Tom
Best of Luck
to a swell
kid
Lawrence
B.F.

Good luck & lots of
success always
Maurice

Best of luck
to a swell guy
Bill Gaughan

Best of luck
to a swell guy
Bill Gaughan

Dear Tom
Best of luck in
the future and
Lots of happiness
Dick Gaughan

GEN

Property of
Thomas J. Hastings
1630 Martindale. S.H.

Dear Tom -
I can truthfully say that you're the only Hollander I have enjoyed knowing! You're a swell guy! Lots of luck and happiness!
Sonny '46

Lots + Lots of Luck, Love + Success in everything you undertake!
Joan Sandra Bee

To Tom,
This is my first and only wish that will continue to be fulfilled for life. You are making your own luck.
Bill '46

To a swell R.O.T.C. officer, and to one who sits in front of me and complains about everything, I wish, all the luck in the world
"Ed" Mayrowski
4-"46"

Dear Tom;
The time has come when we part, just think, no more drag to walk on, upon it it be terrible. Good luck to a swell person. (no offense living stuff)

ALLEN COUNTY PUBLIC LIBRARY
3 1833 01881 5594

Dear Tom -
Hope you have luck and fun with your knuckle who. You have been quite an R.O.T.C. er and physicist. It has been a pleasure.
Yours
Ray Scholl

Dear Tom.
Well I have to say your stay in the "suck squad" is ~~meaning~~ ~~lost~~ the end, we have had fun in the last years, here's more at G.H.
Jay

GC
977.402
G748CAT,
1946

Here's wishing you the best of luck and success in the world.
Don Miller
(Doc)

Best of Everything to a swell senior
Jordie Stoughton
'46

Dear Tom,
Too bad this is our last year here. Had a swell time with knowing + being with you. Best of Luck in your coming years.
Frank Frodl "46"

Dear Tom,
Don't forget the good times we had in the Hollander Home. Let's hope we can get together some Sunday from now on & have a good time.
Bill

How do you like this Physics class? Well anyway, Good luck and success in the future. Casey Pelkowski

Tom
May you be very successful in your business life whether it be married or single.
G. Hallacy '47

Good luck in your future years to come
"Tom Sommers"

"To the best gay in R.O.T.C."
Clarence Pitzer
"47"

He's wishing you the best of luck always.
Jerry Jelenewski

Best of Luck to a swell Kid
Bill Emmons

If your a Lieut. in the R.O.T.C. you probably end up a pvt. in the army. Jim Hogan

Luck to the best Officer our company ever had. May he always be close.
Pvt Brown

Tom
Now's my chance Buddy. We've about finished here at C.C. Remember those R.O.T.C. days. Here's wishing you all the luck in the world
Your Buddy
"Dougie"

Dear Tom
Good luck in the future
Jack Hoffman

Good luck
Walter Jones

Tom
Here's to you
and to
Best always
R. Mulligan

Best of luck
Roy Brocker

The 1946 SPIRES

Tom
graduation means
parting from school.
I hope it does not
mean the parting of
our friendship
Henry Leigh
'46

Good luck and
the best to
you.
Dale Cole

Catholic Central High School

GRAND RAPIDS, MICHIGAN

CO-EDITORS

RICHARD AGACINSKI
ROSEMARY CONNOR

Quite a good deal to do in fine American manner.

We begin our "Education for Democracy"

Dear Tommy,
Here is a wonderful
way to have the
Boys & Girls
Laughs in
Jesus & Great Hope
Always
Mark

We leave after four years of solid training and guidance, having had every opportunity to learn how to become contented, useful, democratic citizens of America.

Dear Tom,
Best of Luck to a sweet kid.
Lots of Luck and happiness in the future.
Always,
Elisabeth.

P. S.
Sorry I can't love two people at the same time. But I shall always remember you as a wonderful friend.
Elisabeth

Tom,
Best of luck to a swell guy.
See you at J. H.
Don Howe.

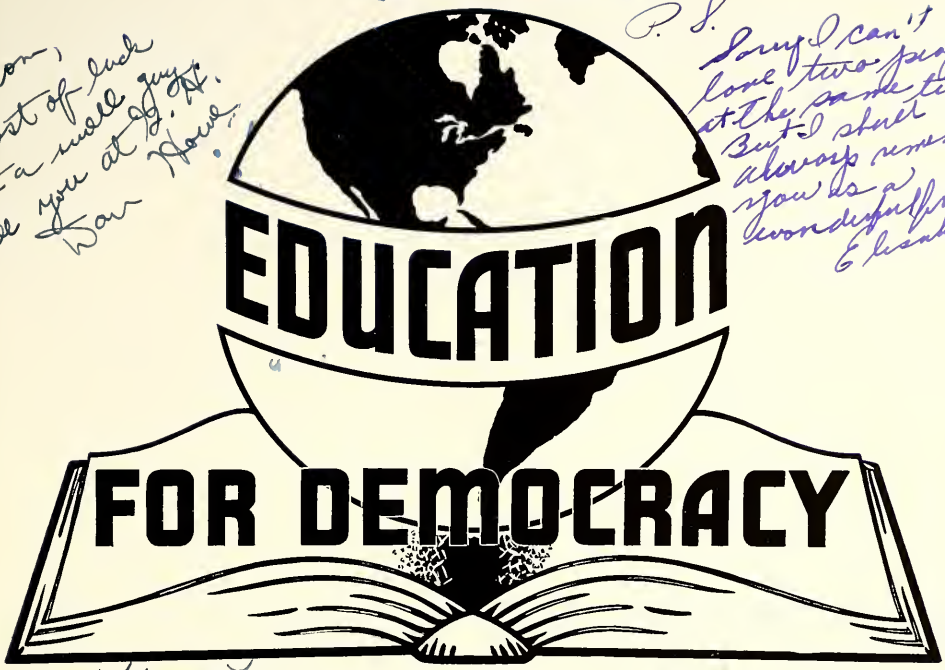

Hi you Tom.
Well I could say all that stuff the everyone else has said but I'd just think it and you take it for granted.
Bet anyway
Carl Bell

In picture and in printed word we depict our beloved Catholic Central whose spiritual, intellectual and social knowledge gives us the light to perceive our duties as Catholic citizens in a future world.

Since reconstruction can come only through education, we humbly feel that we who have been educated for democracy should now be prepared to help christianize those whom we contact in our daily lives.

To live on is life's dominant desire, but we were taught that we have more than life, more than intelligence and free will; we have a soul glowing with life that fears not death of the body. It is a life that shines with supernatural beauty, stamped with the Image of our Creator.

We have been educated to live as Christians, to follow the impulse of grace, to increase in our hearts love toward God and our neighbor. And this is, we believe, Education for Democracy.

Dear Tom,
In the past few years that I've known you, we've got along fairly well together. You deserve all the luck in the world. Take it easy. (with fear)
your "old" classmate and ——,
Earl Saunders

Westie —
Its been swell knowing you. Glad to be a friend of yours. See you around sometime. Maybe at Phil & Ster houses. (Johe)
when we are going to be christened
when it gets of age, plate get christened
at the Showbar.
H. Zmuedka

DEDICATION

At length the class of 1946 ventures from school life into life's school. It is to you, the loyal and devoted alumni that we look for guidance. Your exemplary lives have influenced us to the extent that we now desire to conduct ourselves in a manner that Catholic Central may, in recognition of a duty well done, add our names to those whom she has educated for democracy.

To you, the alumni of forty years, we devotedly dedicate our Yearbook, ever mindful of the strong bond which

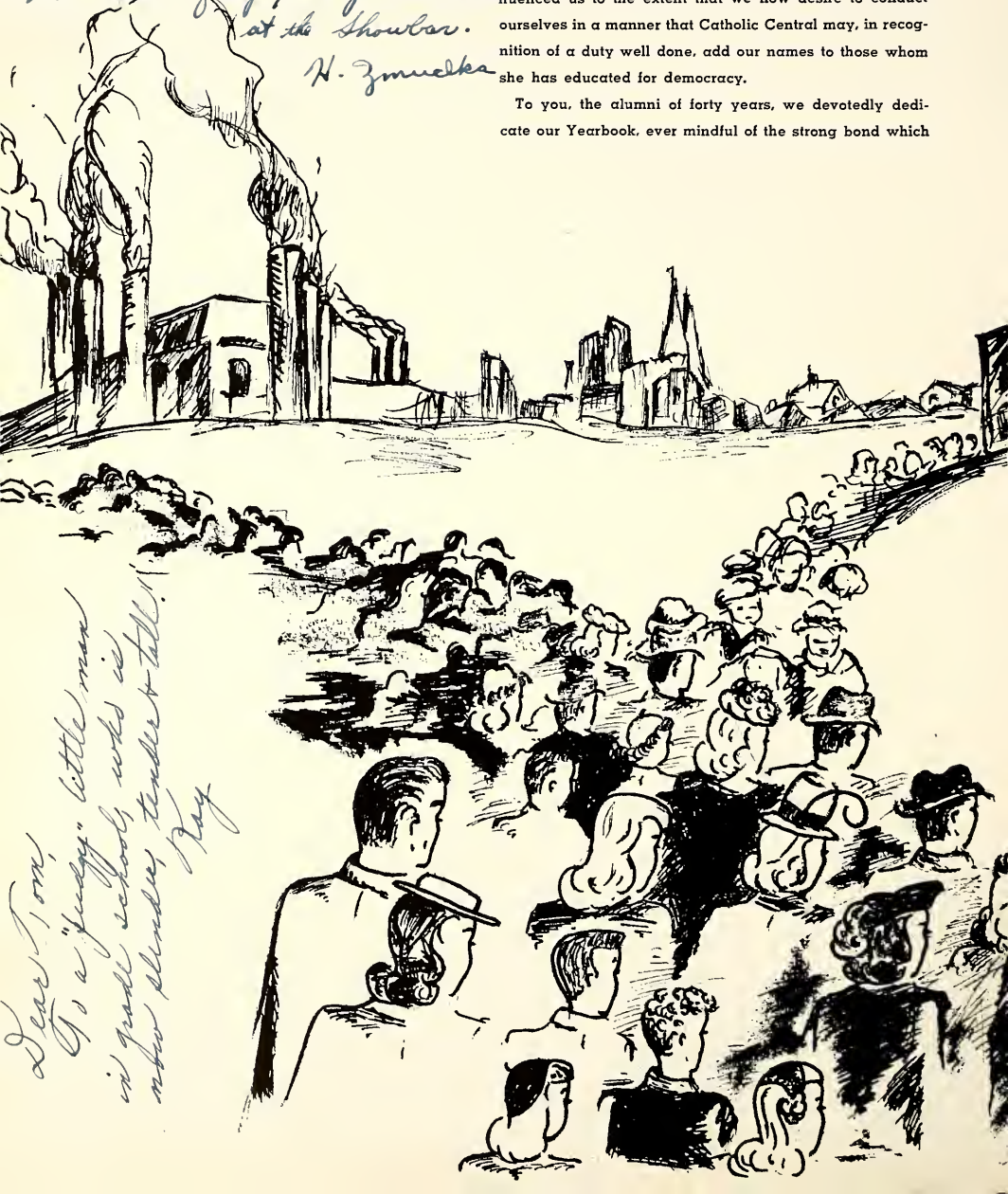

Dear Tom,
You a "hungy" little man
in fresh school, works in
motor shindey, tender & tall.
Ray

unites us: namely, our great love for Catholic Central. Our attention has been directed to your cultural attainments, to the important positions you have merited in the world, and in particular to your manifestation of loyalty to God and country. You have thus charted for us a course which we shall be eager to follow.

God grant that now we may take our place beside you in a world recently restored to peace, that together we may strive to attain the ideals of our beloved democracy.

Rosemary Connor '46

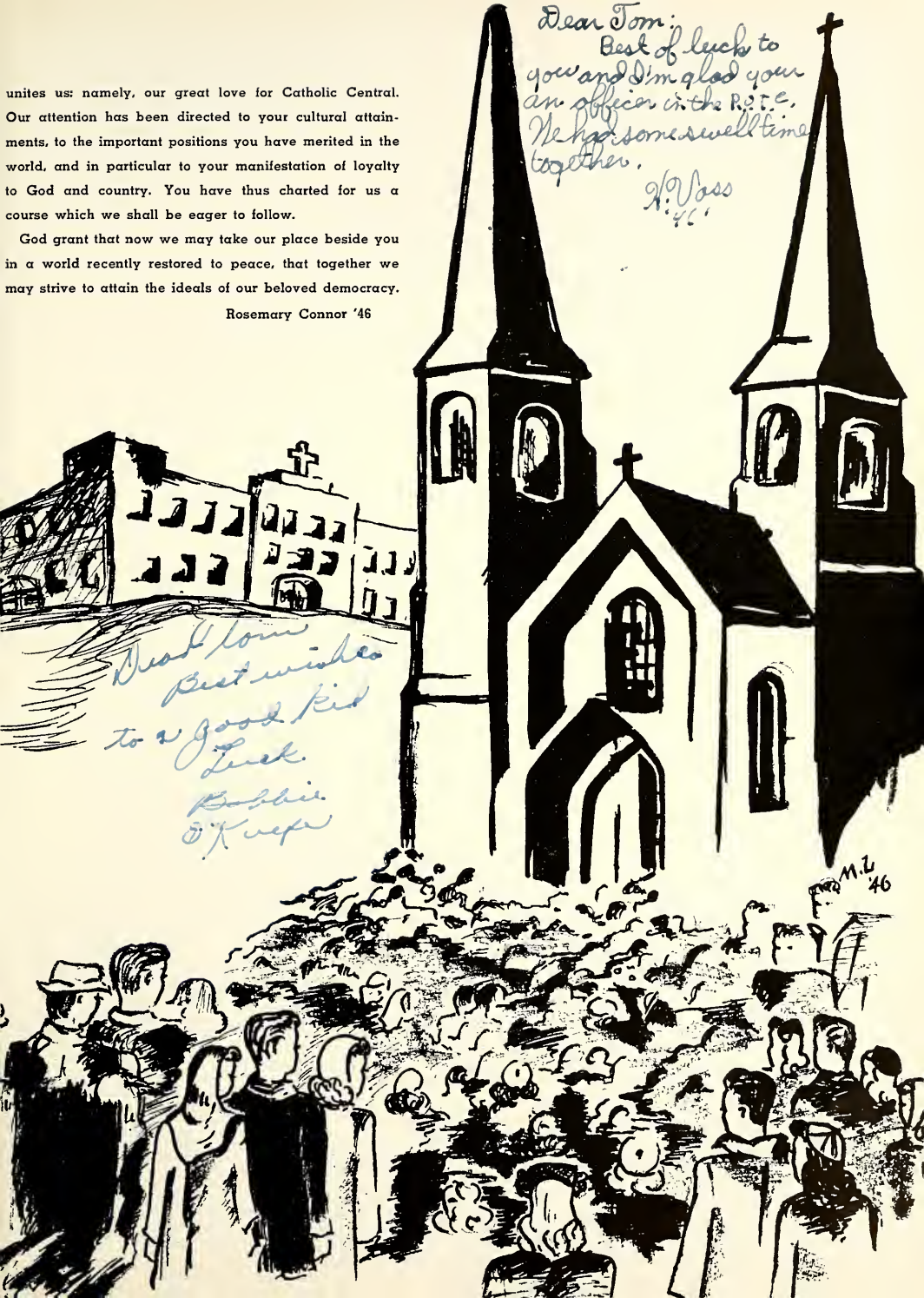

Our Bishop

Most Reverend Francis J. Haas, D.D.

DIOCESE OF GRAND RAPIDS
265 SHELDON AVENUE, S.E.
GRAND RAPIDS 2, MICHIGAN

OFFICE OF THE BISHOP

To Catholic Central Graduates of 1946:

I am delighted to take this opportunity to send you my blessing and congratulations. You are going out of Catholic Central this year just as the young men and women have been going out of it since 1907. All in all, your problems will be no different from theirs. Some of theirs were tougher than yours, some of yours will be tougher than theirs. But balancing your problems with theirs, your life struggle will be substantially the same as theirs was.

Catholic Central gave them the same standards to live by and even to die by that it has given you. It put into their souls the same intellectual and moral weapons that it has put into yours.

The overwhelming number of Catholic Central graduates have done exceedingly well with what Catholic Central gave them. Catholic Central is proud of them. It wants to be and is sure that it will be proud of you.

God grant you the fullest measure of the only kind of happiness that can satisfy, being happy in the way He wants you to be happy.

Faithfully in Christ
+ FRANCIS J. HAAS
Bishop of Grand Rapids

Rev. William Murphy, principal, and his capable assistant, Rev. Robert Heyer, formulating plans for nineteen forty-seven.

Rev. J. P. Flannery, Superintendent

Rev. John McGee and Rev. Joseph Murphy discussing matters relating to a typical school day at West Catholic Central.

Religion Instructors

Rev. E. N. Alt

Rev. T. Sniegowski

Rev. J. Dunphy

Rev. F. Voss

Rev. E. L. Eardley

Rev. H. Niedzwieski

Rev. E. Farrell

Rev. C. Buckley

Pictures not available:
Rev. J. Ostrander and Rev. B. J. Marciulionis

Lay Faculty

Corporal Ray Hubsel.....R.O.T.C.
Mr. Herman Johnson .....Band, Orchestra
Miss Doras Kardes.....Physical Education
Mr. Edward Killoran .....Athletic Director
Mr. C. Pobojewski.....Assistant Athletic Director
Mr. John Young... .....Assistant Athletic Director

THE FACULTY

Sister M. Damien

Sister M. Agatha, S.S.F. ..... History
Sister M. Agnes Regina, O.P. ..... Chemistry
Sister Aloysius Marie, O.P. ..... Mathematics
Sister M. Angelita, S.S.N.D. ..... Latin
Sister M. Annabel, O. P. ..... Biology, Physiology
Sister M. Benedetta, O.P. ..... Mathematics
Sister M. Benedette, S.S.N.D. ..... English, Glee Club
Sister M. Bernard, O.P. ..... History
Sister M. Bonaventure, O.P. ..... Typing
Sister M. Borgia, O.P. ..... Latin
Sister M. Carmella, S.S.N.D. ..... Mathematics, General Science
Sister M. Casimir, O.P. ..... Art, Mechanical Drawing
Sister M. Christina, O.P. ..... Biology, General Science
Sister M. Damien, O.P. ..... Mathematics
Sister M. Dominica, O.P. ..... Study Hall Supervision
Sister M. Edna, O.P. ..... Typing, Stenography
Sister M. Edwardine, O.P. ..... History, Economic Geography
Sister M. Edwin, O.P. ..... History
Sister M. Eustasia, O.P. ..... English
Sister M. Eva, S.S.N.D. ..... Mathematics
Sister M. Gabriel, S.S.N.D. ..... Mathematics, English
Sister Gertrude Marie, O.P. ..... English, Latin
Sister M. Gervase, O.P. ..... Physics, General Science
Father Heyer ..... Civics, Sociology, Physiology
Sister M. Huberta, O.P. ..... English
Sister M. Ida, O.P. ..... History, Homemaking
Sister M. Irene, O.P. ..... English
Sister M. Irma, O.P. ..... English, French
Sister M. James, O.P. ..... Sociology, Civics
Sister M. Joan, O.P. ..... English, French, History
Sister M. Joseph, S.S.F. ..... History
Sister Joseph Marie, O.P. ..... Stenography, Bookkeeping
Sister M. Laura, O.P. ..... Library
Sister M. Laurentina, O.P. ..... High School Geography, History
Father McGee ..... Latin, Religion
Sister M. Pacifica, S.S.N.D. ..... English
Sister M. Petronilla, O.P. ..... Chemistry, Mathematics
Sister M. Remigia, S.S.N.D. ..... English
Sister M. Roberta, O.P. ..... History
Sister M. Rosalina, O.P. ..... English
Sister M. Rose Marie, O.P. ..... Mathematics
Mr. Theodore Sowle ..... Physiology
Sister M. Terencia, O.P. ..... English, Mathematics
Sister M. Theodomira, S.S.N.D. ..... History, Geography
Sister M. Theophane, O.P. ..... Bookkeeping, Stenography
Sister M. Veronica, O.P. ..... Latin
Mr. John Young ..... Economic Geography
Sister M. Zita, O.P. ..... English, Mathematics

Music — Sister Anna Marie, O.P.
Sister Margaret Ann, O.P.

Registrar — Sister M. Ignatius Loyola, O.P.

Secretaries — Sister M. Benedetta, O.P.
Mrs. John Young
Rosemary Bennett

Sister M. Laura, O.P.

OFFICE OF THE REGISTRAR

Sister M. Gervase

S M Rosalina

Sister Aloysius Marie

Mrs. John Young

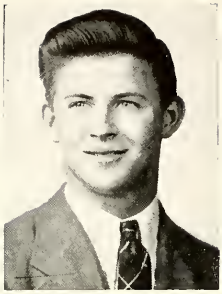

Spires Royalty King
Donald Miller

Spires Royalty Queen
Lillian Toczylowski

CO-EDITORS: Rosemary Connor, Richard Agacinski

Photographer: John Milhaupt

Dear Pom:
Well you "40" in
that turned out to
be a "46" in; I hope
that everything you
venture to do in the
future will be a great
success. You are a swell kid &
I really want to wish you the
best

Arlene Delany 1-7-

Dear Pom:
Just wanting to
express my appreciation for
everything it has been
P. Arents

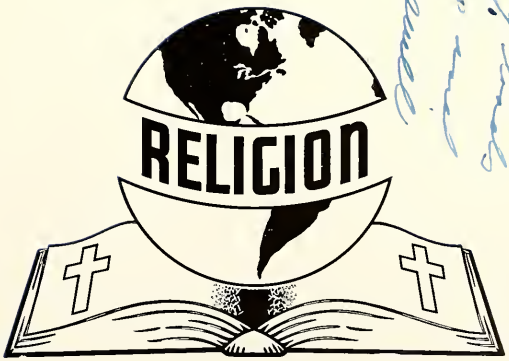

EDITORS:
James O'Brien
Donald Arents
Virginia Majewski
Therese Podhajski

Our Annual Retreat

Among the many and varied spiritual opportunities offered to Catholic Central students, the annual Retreat holds first place in the hearts and minds of both faculty and pupils. Three days of meditation upon the great truths of our holy Religion; conferences on vocations, and concentration on the duties of our state in life serve to strengthen the spiritual structure of all who are enrolled under the banner of C. C.

The retreat of 1946 was our last one. Who of us can ever forget the zeal and sincerity manifested by the rugged and earnest Father McCaffery, O. P., who warned us that no matter how many years may be ahead of us, "Some day you are going Home."

On the morning of January 25, the closing day of the Retreat, 1400 Catholic Central students received Holy Communion in a body. In the afternoon the Blessed Sacrament was exposed during Holy Hour in which the students participated with hymns and prayers. Benediction by the Rev. William Murphy was the final retreat ceremony. The 1946 Retreat concluded with the renewal of Baptismal vows and the impressive Papal blessing by the Rev. McCaffery.

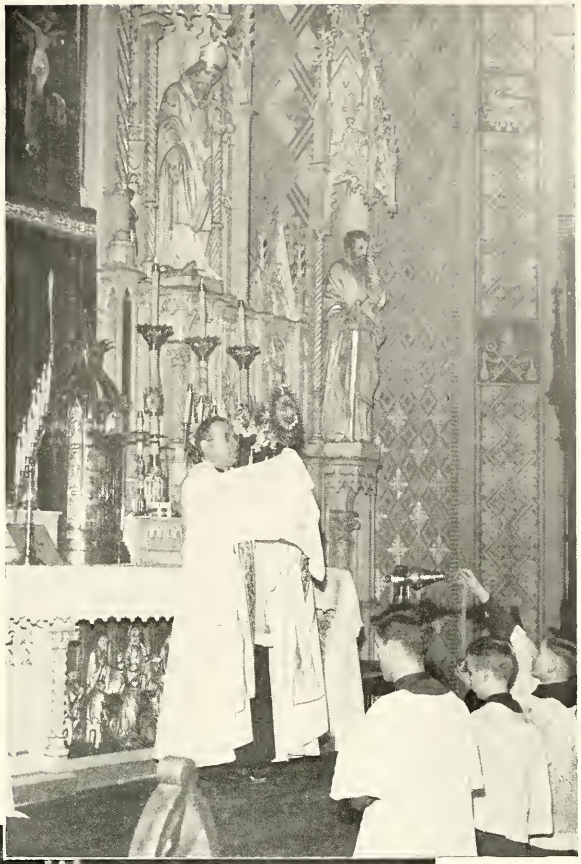

Rev. Father Murphy officiates at Benediction.

Rev. Father Kolenic assists in distributing Holy Communion.

Fr. Heyer instructing Division I of senior boys' Religion class.

Fr. Dunphy instructing Division II of junior girls' Religion class.

The Seniors dedicated their panel discussion, open forum, and symposium on vocations to St. Joseph.

At the close of a fervent Novena, Rosemary Connor, co-editor of the Spires together with Virginia Majewski and Therese Podhajski dedicated the work of the annual to Mary Immaculate on December 8.

Previous to the Christmas holidays, seniors made a novena of liturgical prayers before Cribs erected in the Home Rooms.

During the Christmas season the generous offerings of food for the poor and the aged testified the charity of Catholic Central students.

Dear Tommy,
I want to wish
you all the luck and
happiness in the future.
Good luck to you and Henry!
I hope I will see you both
often after graduation and the
years to come! It really had some
swell times, didn't we? Remember the
chicken dinner of your girls home? More fun!
Luck always,
Marge Powell

EDITORS:
Donald Braun
Gerald Knape
Barbara Bissot
Frances Hieshetter

CLASS OFFICERS CONFER WITH PRINCIPAL

Left to right, Standing: Casimir Polkowski, treasurer; Rev. William J. Murphy, principal. Seated: Rosemary Vogt, secretary; Gerald Houseman, president; Nancy Moriarty, vice-president.

always Nancy

CLASS RESUMÉ

"But what minutes! Count them by sensation and not by calendars and each moment is a day, and the race a life."

The sun is rising beyond the distant hills; uncertainty shades the dawn as we advance into the light. We are Freshmen jostling in a crowd of unfamiliar faces, experiencing the friendships of many new acquaintances and becoming only partially aware of the significance of our first retreat.

The fore-noon becomes radiant in the light of our ambition. As Sophomores we begin to sense our purpose. We greet our new spiritual leader, the Most Reverend Bishop Haas, with sincere enthusiasm. Catholic Central reaches a new goal in attendance; we now number eleven hundred and fifty. The sun high in the heavens announces that midday has descended.

In the glory of our noon-tide we dream the plans of the future. With pardonable pride we Juniors announce that the greatest number of winners in the Bishop's High School Fund Essay Contest are from our ranks. We promote our first social event the "J-Hop." Our love and respect for Catholic Central has taken root.

Reluctantly we view the evening shadows descending upon our firm society of nearly three hundred members. Now we are aiming for the future, but so little time remains to plan and work. Father William Murphy returns as the self-sacrificing principal. After promoting a unique and vigorous campaign the clamoring seniors choose: president, Gerald Houseman; vice-president, Nancy Moriarty; secretary, Rosemary Vogt; and treasurer, Casimir Polkowski. Gala Night festivities, and the two all-Senior parties are treasures of remembrance. We are proud of our All-State Sportsmen, Gerry McGovern and Casey Polkowski. The world is again at peace, synonymous with the peace of soul we experience after our annual retreat. The shadows deepen and a few stars appear to lend their enchantment to our dances — the Homecoming, Sno-Shuffle, and Spring Swing.

Ordinarily just another day would be passing into the realms of eternity, but there has been a radiant sunset bringing with it the promises of a glorious future. As this day ebbs away, we think with consoling remembrance of tasks accomplished. Dimly we see each senior boy and girl cautiously advancing to his particular goal in life. In prayerful thanksgiving for our Catholic education, we offer Almighty God this complete day. Tomorrow, we go forth to test our worth, remembering that we have been educated for democracy.

Rosemary Vogt '46

ARLENE ADAMZAK St. Adalbert
Glee Club

RICHARD AGACINSKI St. Isidore
Baseball, Varsity, Spires Co-editor, Quill and Scroll

JACK ALBERTS St. Francis Xavier
Football, Varsity, Student Council, Blue and White, Ushers' Club — Pres.

WALTER ANDRAKOWICZ Sacred Heart
Ushers' Club

KATHLEEN ANDRES Holy Name
Glee Club, Student Council, Courtesy Club, Literary Club

DONALD ARENTS Holy Name
Band, Spires

DONALD ATTALA St. Francis Xavier
Baseball

MARIANNE AZZARELLO Our Lady of Sorrows
Spires, Glee Club, Spires Contest

FLORENCE BACIEWICZ St. Isidore
Courtesy Club

BARBARA BACKOWSKI St. Isidore
Student Council

RICHARD BICHLER St. Mary
Football, Track, Varsity

BARBARA BISSOT St. Mary
Spires, Euclidean Club, Quill and Scroll, Aquinas Academic Day

BARBARA BLADEY St. Adalbert
Courtesy Club, Senior Party Committee

DOROTHY BLADEY Sacred Heart
Entertainment Chairman, Spires Contest, Courtesy Club

JEAN BLAIR St. Alphonsus
Queen's Court, Literary Club

BETTY JANE BLAND St. Andrew
Blue and White, Euclidean Club

JEAN BLASZCZYK St. Mary
Courtesy Club, Chairman Senior Party

CHARLES BOGGIANO St. Francis Xavier
Football, Basketball, Varsity, Ushers' Club, King of Homecoming Dance

DONNA BOHN St. Francis Xavier
Courtesy Club, Glee Club

LEON BORUCKI Sacred Heart
Senior Party Committee

ROMAN BORUTA Sacred Heart
Co-editor Blue and White, Football, Baseball, Varsity, Sno-Shuffle Committee

AGNES BOSS St. Alphonsus
Glee Club, Courtesy Club

FLORENCE BOT Holy Name
Euclidean Club, Courtesy Club

DONALD BRAUN St. Mary
Spires, R.O.T.C., Bars and Chevrons Club

MARY CATHERINE BRECHTING Holy Trinity
Band, Orchestra, Graduate, High School Music, Aquinas Academic Day

THERESA BRECHTING Holy Trinity
Courtesy Club, Literary Club

MARY BROUGHAM St. Stephen
Student Council, Literary Club

MARGARET BROWN St. Mary
Courtesy Club

MARGARET BRUNNER St. Francis Xavier
Glee Club, Literary Club

DOROTHY BRZEZINSKI St. Isidore
Courtesy Club

MARY JANE BRZEZINSKI St. Isidore
Courtesy Club

NORMAN BUSHEY St. Francis Xavier
Spring Swing Committee

RAYMOND BYDOLEK St. Isidore
Student Council, Senior Party Committee

MARGARET BYRNE St. Alphonsus
Student Council

DONNA CALLAHAN Holy Name
Courtesy Club

DOROTHY CAMPBELL St. Francis Xavier
Glee Club, Student Council

JAMES CARBONNEAU St. Thomas
Sno-Shuffle Committee

WILLIAM CAREY St. Thomas
Cheerleader, Tennis, Student Council, Varsity, Blue and White, Spires

MARY ANN CEBELAK St. Isidore
Drum Majorette, Spires Contest, Gala-Nite Co-chairman

VERONICA CHRUSCIEL St. Stanislaus
Spires Contest, Literary Club

GLORIA MAE CHULSKI St. Francis Xavier
Courtesy Club, Homecoming Committee

JOHN CHULSKI Sacred Heart
Luck, John

RICHARD CHULSKI St. Stephen
Spires Contest

BETTY COLLINS St. Francis Xavier
Literary Club, Spring Swing Committee

PHYLLIS COLLINS St. Thomas
Courtesy Club, Senior Party

LORRAINE CONARD St. Andrew
Courtesy Club

ROSEMARY CONNOR St. Thomas
Spires Co-editor, Associate Editor Blue and White, Literary Club, Quill and Scroll

HANNAH COREY St. Joseph
Euclidean Club

DOROTHY CROSKEY St. Francis Xavier
Courtesy Club, Senior Party

PATRICIA CULLIGAN St. Francis Xavier
Literary Club, Aquinas Academic Day

THERESE CZERNICHOWSKI St. Adalbert
Courtesy Club, Homecoming Committee, Spring Swing Committee

WILLIAM DARK St. Francis Xavier
Spires

THERESA DE GENNARO Our Lady of Sorrows
Courtesy Club

RICHARD DEGRAFF Sacred Heart
Track, Varsity, Ushers' Club

GLORIA DEN HERDER St. Alphonsus
Glee Club, Courtesy Club

ALAH DENHOF St. Francis Xavier
Courtesy Club

HARRIET DENNIS St. Adalbert
Student Council, Glee Club, Courtesy Club

BERNARD DESCHAINE St. Alphonsus
Student Council, Gala-nite Chairman, Orchestra, Drum Major, R.O.T.C., Bars and Chevrons Club

MARJORIE DIDION Holy Name
Literary Club, Homecoming Queen

DORIS DOBRE St. Isidore
Glee Club, Blue and White

DOLORES DOMBROSKI St. Isidore
Courtesy Club

JACK DONNELLY St. Thomas
Glee Club, Blue and White

EDWARD DRAUGELIS St. Francis Xavier
Football, Basketball — Capt., Track, Varsity, Blue and White, Co-chairman Senior Party

FRANCES DRUSKIS SS. Peter and Paul
Library Club, Glee Club

EUGENE DUBA St. Isidore
Varsity, Basketball, Track, Student Council, Ushers' Club

JAMES DUDICK St. James
Ushers' Club

ELENORA DUFFY St. Mary
Courtesy Club, Senior Party Committee

VIOLA DURST St. Joseph
Courtesy Club

LEONE DUTKIEWICZ Sacred Heart
Senior Party Committee

BERNARD EARDLY St. Francis Xavier
Senior Party Committee

RAYMOND ERAZMUS St. Isidore
Baseball

RUTH FAHRINGER St. Alphonsus
Euclidean Club, Spring Swing Committee

THOMAS FARRELL St. Thomas
Spires, Blue and White, Tennis, Varsity

ANITA FIFELSKI St. Isidore
Courtesy Club

VIRGINIA FINKLER St. Stephen
Cap and Gown Committee

FRANK FRODL St. Mary
Spring Swing Committee

DOROTHY FRYDRYCH St. Adalbert
Literary Club

DAVID GARDESKI St. Isidore
Baseball

DOLORES GEDVILA SS. Peter and Paul
Courtesy Club

ESTHER GERULIS SS. Peter and Paul
Courtesy Club, Cap and Gown Committee

DOLORES GOLZYNSKI St. Adalbert
Courtesy Club

MARY GOSCINIAK St. Isidore
Glee Club, Courtesy Club

BARBARA GOZDIK Sacred Heart
Queen's Court, Student Council, Courtesy Club

JAY GRADY St. Andrew

HENRIETTA GROCHOWALSKI St. Isidore
Literary Club

ROSALIE GRZECZKA St. Isidore
Literary Club, Aquinas Academic Day

MARTIN GRZESKOWIAK St. Isidore
Senior Party Committee

JAMES HAMMERSCHMIDT St. Mary
Homecoming Committee

RITA HANSKNECHT St. Mary
Courtesy Club

LEORA HARIG Visitation
Literary Club, Spring Swing Committee

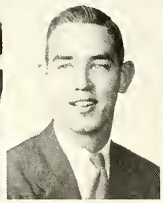

WILLIAM HARRING Holy Name
Spires, R.O.T.C., Bars and Chevrons Club

MARGARET HEFFERAN St. Alphonsus
Band, Courtesy Club

THEOLA HEIBEL Holy Name
Band, Orchestra, Euclidean Club

MAXINE HEKKER St. Joseph
Student Council, Courtesy Club, Literary Club

JEAN HENCIR St. Adalbert
Glee Club, Courtesy Club

JULIA HENZE Holy Trinity
Literary Club

EILEEN HICKEY St. James
Courtesy Club

THERESE HICKEY Holy Name
Courtesy Club

FRANCES HIESHETTER St. Alphonsus
Literary Club, French Club, Spires, Student Council, Quill and Scroll, Aquinas Academic Day

DOUGLAS HOBAN St. Stephen
Homecoming Committee

THOMAS HOGAN Holy Name
Band

HELEN HORTER St. Anthony
Courtesy Club

MARY JANE HOST St. Alphonsus
Spires Contest, Courtesy Club, Glee Club, Sno-Shuffle Committee

GERALD HOUSEMAN St. Alphonsus
Class President, Varsity, Football, Track

DOLORES HOWARD St. Adalbert
Student Council, Courtesy Club, Senior Party Committee

DANIEL HOWE St. Thomas
Glee Club, Tennis, Varsity

PETER HUIZENGA St. Joseph
Spring Swing Committee

CHARLENE HURNOWICZ St. Adalbert
Band, Orchestra, Library Club, Literary Club

MARGARET MARY IMPENS St. Anthony
Courtesy Club

DOLORES JANES SS. Peter and Paul
Courtesy Club

DONALD JAZWINSKI St. Adalbert
Track, Varsity, Ushers' Club

GERALD JELENIEWSKI St. Isidore
Football, Track, Varsity

DOLORES JOHNSON St. Andrew
Courtesy Club

JAMES JONES St. Andrew
Spring Swing Committee

THOMAS JONES St. Andrew
Band, Orchestra, R.O.T.C., Bars and Chevrons Club

MARY LOU KAHLER St. Stephen
Glee Club, Literary Club

FLORENCE KAILING St. Mary
Library Club, Student Council

MARTHA KALINKA St. Isidore
Courtesy Club

RITA KALINKA St. Isidore
Courtesy Club

DOROTHY KALINOWSKI St. Isidore
Literary Club, Glee Club

EUGENIA KAMSICKAS SS. Peter and Paul
Courtesy Club

RAYMOND KARAS St. Adalbert
Spring Swing Committee

LUCILLE KARASIEWICZ St. James
Courtesy Club, Literary Club, Sno-Shuffle

JACK KEENA St. Patrick
Band, Baseball

NORMA KEENA St. Patrick
Band, Orchestra, Courtesy Club, Library Club

DOLORES KELLY Holy Name
Courtesy Club

PATRICIA KELLY St. Andrew
Euclidean Club

DOLORES KERSJES Holy Name
Courtesy Club

CONNIE KERWIN St. Mary
Courtesy Club

VIRGINIA KEYES St. Alphonsus
Courtesy Club

JUNE KILROY St. Andrew
Band, Literary Club

ORVILLE KIPEN St. Francis Xavier
R.O.T.C., Bars and Chevrons Club

CATHRYN KITTRIDGE St. Francis Xavier
Courtesy Club

JOHN KLEYNENBERG St. Alphonsus

GERALD KNAPE St. Alphonsus
Spires, Homecoming Committee

MARGE KONWINSKI St. Isidore
Literary Club

LOIS KOPERSKI St. Mary
Literary Club

GILBERT KOSTER St. Stephen
Spring Swing Committee

DONALD KOZAL St. Adalbert
Student Council, R.O.T.C., Bars and Chevrons Club

BERNARD KOZIEJ Sacred Heart
Ushers' Club, Tennis

MARJORIE KRUEGER St. Alphonsus
Courtesy Club

LORRAINE KRYGIER Sacred Heart
Courtesy Club

ROBERT KUBIAK St. Adalbert
Spring Swing Committee

BARBARA KUHN Holy Name
Courtesy Club

FRANCES KUJAWA St. Adalbert
Courtesy Club

STELLA KULAK St. Adalbert
Euclidean Club, Courtesy Club

ROBERT KUNKEL St. Francis Xavier
Football, Baseball, Varsity

JOSEPH KUPINSKI St. Isidore
Student Council

RICHARD LANG St. Stephen
Football, Track, Varsity, Spires, Blue and White

ROBERT LAUBSCHER St. Francis Xavier
Spring Swing Committee

DOLORES LEWANDOWSKA St. Adalbert
Courtesy Club

VITA LICARI St. Joseph
Literary Club

DOROTHY LINSLEY St. Francis Xavier
Student Council, Courtesy Club

VIRGINIA LIPSEY Holy Name
Courtesy Club, Spring Swing Committee

JOHN LOFTUS St. Stephen
Track, Varsity

MARILYN LOSGAR St. Stephen
Courtesy Club, Spring Swing Committee

DONALD MAJEWSKI St. Isidore

VIRGINIA MAJEWSKI St. Isidore
Blue and White, Spires, Aquinas Academic Day, Quill and Scroll

BARBARA MAKOWSKI St. James
Courtesy Club

RICHARD MANIKOWSKI St. Adalbert
R.O.T.C., Bars and Chevrons Club, Senior Party Committee

SHIRLEY MANSFIELD St. Alphonsus
Glee Club

LORRAINE MARCELLUS St. James
Courtesy Club

Luck
Dick

PEGGY MARKEE St. Alphonsus
Courtesy Club

MAXINE MARSHALL St. James
Literary Club, Courtesy Club

MARY MASIEWICZ Sacred Heart
Courtesy Club

RICHARD MATEL Sacred Heart
Spring Swing Committee

KATHLEEN McCARTHY St. Alphonsus
Literary Club, Glee Club

MAUREEN McCARTY St. Alphonsus
Literary Club, Euclidean Club

BERTHA McDONALD St. Mary
Library Club

MICHAEL McGARRY St. Thomas

MARGUERITE McGOUGH St. Stephen
Student Council, Courtesy Club, Blue and White

GERALD McGOVERN St. Francis Xavier
Football Co-captain, Basketball, Varsity
Ushers' Club

ROBERT McKENNA St. Patrick
Student Council

BERNARD McWILLIAMS Holy Trinity

ALICE MEYER Holy Name
Courtesy Club

EDWARD MLYNARCZYK Sacred Heart

BETTY MILLER St. Alphonsus
Literary Club

DONALD MILLER St. Alphonsus
Football, Track, Varsity, Student Council,
Spires King

MARCIA MILLER St. Alphonsus
Sno-Shuffle Committee, Literary Club

GERALDINE MINOGUE St. Francis Xavier
Queen's Court, French Club, Courtesy Club

MARGARET MISIEWICZ St. Adalbert
Literary Club, Student Council

NANCY MORIARTY St. Francis Xavier
Class Vice-president, Blue and White, Spires, Student Council, Euclidean Club, Literary Club, Quill and Scroll

LYLE MORRISON St. Francis Xavier
Football, Basketball, Baseball, Varsity, Ushers' Club, Glee Club

JOAN MUDRAK St. Isidore
Spires, Blue and White, Courtesy Club

FRANCES MULHALL St. Francis Xavier
Band, Courtesy Club

JAMES MURPHY St. Stephen
Blue and White, Quill and Scroll

WILLIAM MYLER St. Stephen
Spring Swing Committee

JOHN NEIS St. Thomas
Tennis, Varsity, Blue and White, Spires

JUSTIN NIELSEN St. Andrew
Glee Club

JOHAN NORTON Holy Name
French Club, Literary Club, R.O.T.C. Sponsor

FLORENCE NOWAK Sacred Heart
Courtesy Club, Senior Party Committee

VIRGINIA NOWAK St. Adalbert
R.O.T.C. Sponsor

JAMES O'BRIEN St. James
Band, Orchestra, Spires

JOSEPH OGG St. Francis Xavier
Senior Party Committee, Football, Sno-Shuffle Chairman, Track, Varsity, Ushers' Club

ROBERTA O'KEEFE St. Francis Xavier
Sno-Shuffle Chairman, Literary Club

EDWARD OLMAN St. Andrew
Baseball, Varsity

MAXINE PERMODA St. Mary
Courtesy Club

SHIRLEY PETERS Holy Name
Spires, Blue and White, Student Council, Euclidean Club, Quill and Scroll, Aquinas Academic Day

MATILDA PITSCH Holy Trinity
Courtesy Club

DONALD PLEWKA St. Adalbert
Glee Club

HELEN PLISZYNSKI St. Adalbert
Courtesy Club

THERESE PODHAJSKI St. Isidore
Spires, Blue and White, Literary Club
Quill and Scroll

CASIMIR POLKOWSKI St. Isidore
Class Treasurer, Football, Basketball, Track, Varsity

NORMAN POPLASKI St. Isidore
Varsity, Student Manager

DORIS POPMA St. Joseph
Glee Club, Courtesy Club, Senior Party Committee

GERALD POPMA St. Joseph
Senior Party Committee

MARGARET POWELL St. Andrew
R.O.T.C. Sponsor, Glee Club, Student Council,
Courtesy Club

PATRICIA PROCTOR St. Alphonsus
Literary Club, Queen's Court, Glee Club

STANLEY PROWOZNIK St. Joseph
Senior Party Committee

MARGARET PRUSS St. Adalbert
Euclidean Club

RAYMOND PRZYBYSZ Sacred Heart
Baseball, Varsity, Popularity Contest Winner

ROSE PTAK St. Isidore
Courtesy Club

JOHN PURWIN St. Isidore
Spring Swing Committee

ARLEEN RAAYMAKERS St. Anthony
Student Council, Glee Club

EUGENE RADEMACHER St. Mary
Senior Party Committee

PATRICIA RADLICKI Sacred Heart
Student Council, Literary Club, Library Club,
R.O.T.C. Sponsor

JOHN RAPP St. John Vianney
Spires

DOROTHY RESSELL St. James
Courtesy Club

MARIE REUS St. Alphonsus
Blue and White, Glee Club, Courtesy Club

MARY REYNOLDS St. Francis Xavier
French Club, Literary Club, Sno-Shuffle Committee

LOUISE RODE St. Alphonsus
Literary Club, Euclidean Club, Glee Club, Graduate, High School Music, Aquinas Academic Day

BARBARA ROGUSZKA St. Adalbert
Courtesy Club

DANIEL ROMANOWSKI St. Isidore
Student Council

MARY ANN RUTHKOSKY St. Alphonsus
R.O.T.C. Sponsor, Spring Swing Committee, Literary Club

JOHN SACHA St. Isidore
Senior Party Committee

CASIMIR SAK Sacred Heart
Ushers' Club, R.O.T.C., Bars and Chevrons Club

EARL SAUNDERS Holy Name
R.O.T.C., Bars and Chevrons Club

HELEN SAVICKAS SS. Peter and Paul
Courtesy Club

THOMAS SCANNELL St. Francis Xavier
R.O.T.C., Senior Party

ALBERT SCHAAF St. Francis Xavier

EMILY SCHERBINSKI St. Adalbert
Courtesy Club, Spring Swing Committee

MARJORIE SCHILDROTH St. Alphonsus
Glee Club, R.O.T.C. Sponsor, Queen's Court

HAROLD SCHMEISER St. Mary
Senior Party Committee

ELISABETH SCHMIDT St. Alphonsus
Courtesy Club

KATHLEEN SCHMIDT St. Alphonsus
Glee Club

RAYMOND SCHOLL St. Adalbert
Blue and White

JAMES SCHULTZ St. Alphonsus
Football, Baseball, Varsity

WALTER SCYTKO St. Mary
R.O.T.C., Bars and Chevrons Club

VIRGINIA SERBA St. Isidore
Glee Club, Literary Club

DIANE SHORT St. Andrew
Glee Club, Literary Club, R.O.T.C. Sponsor

HERMAN SIEGEL St. Mary
R.O.T.C., Bars and Chevrons Club

EVELYN SIERACKI Sacred Heart
Courtesy Club

JOSEPH SMITH St. James
Cheerleader, Homecoming Committee

MARJORIE SMITH St. Andrew
Student Council, Glee Club, Euclidean Club

PAULA SMITH St. Mary
Courtesy Club, Euclidean Club, Literary Club

WILLIAM SMOLENSKI Sacred Heart
Sno-Shuffle Committee, R.O.T.C., Baseball

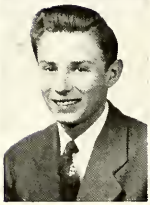

THEODORE SOBEL Sacred Heart

MARIANNE SOBOL St. Adalbert
Literary Club, Courtesy Club

IRENE SPOCZYNSKI St. Adalbert
Band, Literary Club

MARGARET STACHOWIAK St. Isidore
Courtesy Club

ROBERT STAWASZ St. Isidore
Baseball

HELEN STASIAK Sacred Heart
Glee Club, Literary Club

NORINE STEFFES Holy Name
Euclidean Club, Library Club, Courtesy Club

GORDON STODDARD St. Francis Xavier
Varsity, Basketball, Student Council

GENEVIEVE STROBEJKO Sacred Heart
Courtesy Club

JAMES STRZYZEWSKI St. Adalbert
Glee Club

EUGENE SUBOCZ St. Adalbert
Glee Club

WALTER SUCHOWOLEC Sacred Heart
Senior Party

DONALD SYMANSKI St. Isidore
Track

RAYMOND SYREK St. Isidore

LORRAINE SZURNA SS. Peter and Paul
Courtesy Club

ROBERT TEBEAU SS. Peter and Paul
Football, Tennis, Varsity

AUDREY TENNIS St. James
Courtesy Club

LORRAINE THOMAS St. Adalbert
Courtesy Club

DOLORES THOME Holy Trinity
Courtesy Club

GERALD THOMPSON St. Andrew
R.O.T.C., Senior Party

CHARMAINE TIBBLE St. Francis Xavier
Student Council, Courtesy Club

LILLIAN TOCZYLOWSKI St. Isidore
Courtesy Club, Drum Majorette, Spires Queen, Gala-nite Co-chairman

BARBARA TODISH St. Andrew
Spring Swing Committee

BERNARDINE TOMASIK Sacred Heart
Courtesy Club

DOROTHY TRYC St. Isidore
Courtesy Club

MARY LOU TUREL St. Thomas
Glee Club, Spires Contest, Senior Party Committee

KATHLEEN VENEKLASE St. Alphonsus
Courtesy Club, Glee Club, Library Club,
Co-chairman Spring Swing Committee

HELEN VERLIN St. Alphonsus
Band Majorette

ROSEMARY VOGT St. Anthony
Class Secretary, Glee Club, Courtesy Club, Spires

JEANNE VOSS St. Mary
Student Council, Courtesy Club, Queen's Court

DOROTHY WALCOTT Holy Name
Courtesy Club, Literary Club,
Homecoming Committee

ROBERT WALCZEWSKI St. Adalbert
Spring Swing Chairman

ESTHER WALENDZIAK St. Adalbert
Glee Club

DANIEL WALENGA St. Isidore
Football, Varsity

MARTIN WALSH St. Patrick
Student Council, Baseball

JUANITA WEBB Holy Name
Literary Club

JEAN WEBER St. Francis Xavier
Courtesy Club

THOMAS WESTDORP Holy Name
Band, Orchestra, Sno-Shuffle Committee,
R.O.T.C., Bars and Chevrons Club

WINIFRED WESTRATE St. Andrew
Literary Club, Senior Party Committee

PATRICIA WHALEN St. Andrew
Courtesy Club

LORRAINE WILLARD Holy Name
Courtesy Club

SHIRLEY WILSON St. Stephen
Glee Club, Literary Club, Student Council,
Chairman, Homecoming Dance

JOAN WITTE St. Anthony
Glee Club, Courtesy Club

JOSEPH ZALEWSKI Sacred Heart
Baseball

THERESA ZDYBEL St. Adalbert
Literary Club

MARIANNE ZEGANIS SS. Peter and Paul
Courtesy Club, Senior Party Committee

DOROTHY ZEILBECK St. Alphonsus
Blue and White — Co-editor, Euclidean Club, Library Club

HENRY ZMUDKA St. James
Baseball

EUGENE ZOE St. Andrew
Ushers' Club, R.O.T.C., Bars and Chevrons Club

DOROTHY ZYSKOWSKI St. Adalbert
Glee Club, Library Club

Luck and success
—Frank

SENIORS IN SERVICE

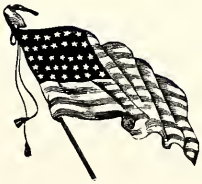

Robert Becsey — Navy
Leonard Bernard — Army
Edward Casey — Army
James Debri — Army
James Doyle — Navy
John Fritz — Navy
James Grady — Navy

Thomas Grady — Navy
Wallace Green — Navy
Edward Kosla — Army
Richard Kucinski — Navy
Raymond McGuire — Army
Joseph O'Brien — Navy

Melbourne Powers — Army
William Ryan — Army
Anthony Siciliano — Marines
John Suchowalec — Army
Frank Wheeler — Navy
Frank Wysocki — Navy

JUNIOR CLASS OFFICERS

Left too right: Standing, Richard Gibson, treasurer; Celia Lankowski, secretary; Robert Tietema, president Seated: Lorraine Nadwodny, vice-president

JUNIOR CLASS RESUMÉ

The class of '47 better known as the "spirited Juniors" represent the largest single group in Catholic Central this year. They have attracted the attention of both faculty and administration, not for the number 375 they represent, but for their loyalty, scholarship and class spirit. Early in October they chose Bob Tietema, president, and Lorraine Nadwodny, vice-president. Richard Gibson was elected treasurer and Celia Lankowski, secretary.

The first Junior social activity, a school mixer in January, was a marked success. The roller-skating party in February, and the annual J-Hop in May were wisely organized by capable leaders. Both events were well patronized.

On the athletic program the Juniors were prominent in football, basketball and track.

Juniors, the Seniors wish you every success in the important roll you are to play next year.

G. Abel, R. Alflen, A. Alkasses,
C. Andrakowicz, M. Antekeier,
J. Antor, N. Armock, H. Arndt

G. Azzarello, H. Barszewski, F. Bakon,
D. Baker, E. Baldini, H. Balicki,
G. Berles, J. Bart

J. Bazzini, E. Bednarz, L. Beenen,
P. Bennett, B. Berkhout, M. Beyne,
F. Bieber, T. Bielecki

P. Biliski, T. Blakemore, P. Blaszczyk,
B. Blozinski, M. Blozinski,
T. Bockheim, R. Boes,
E. Barscewski

L. Banaszak, M. Bott, L. Bouchard,
R. Bouwhuis, P. Bowler, C. Braniff,
C. Braunschneider, S. Breas

K. Brooks, D. Broucek, B. Brown,
L. Bulkowski, P. Bartch,
H. Burgstahler, T. Burnita,
J. Burns

J. Butler, T. Buzalski, J. Campbell,
J. Carmody, M. Cary,
D. Cavanaugh, J. Cavanaugh,
J. Cwiklinski

G. Christenson, D. Christoff,
S. Cimochowski, J. Coe, G. Conant,
K. Connor, H. Corcoran, J. Cowles

J. Crampton, M. Cronin, J. Crowley,
J. Cuncannan, D. Czarnecki,
D. Czechanski, J. De Boer,
M. Deederly

W. Den Houten, E. Denman,
J. Denner, L. De Santis,
M. Despres, E. Dewey, A. Dombroski,
B. Dominski

M. Donahue, L. Doody, P. Doody,
R. Dorais, J. Downer, J. Dressler,
D. Droste, C. Dudek

K. Duemler, L. Duffy, D. Dutkiewicz,
P. Eardley, R. Edgerle, D. Edwards,
D. Eister, M. Emery

B. Engel, B. Ennis, E. Fate,
E. Fedorwicz, M. Fewless, M. Fish,
S. FitzGerald, B. Foote

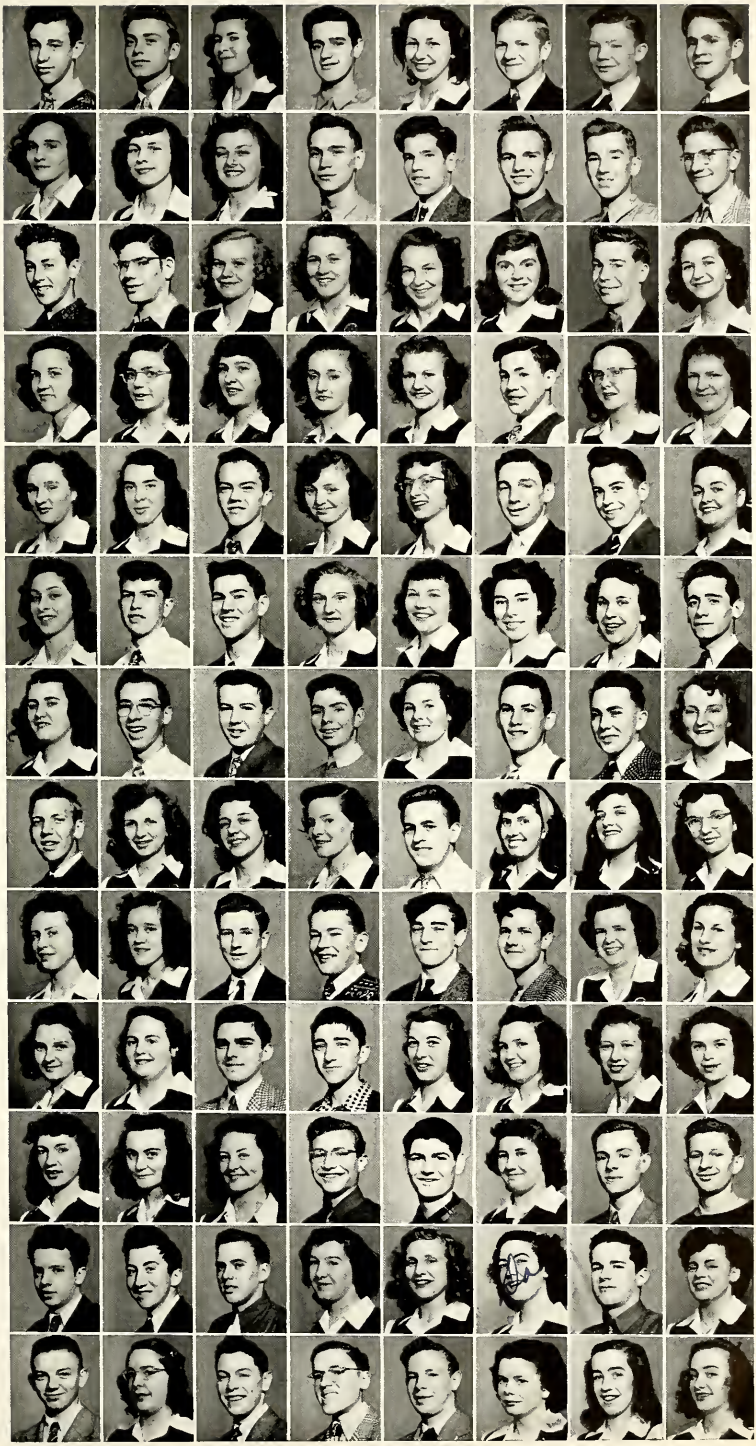

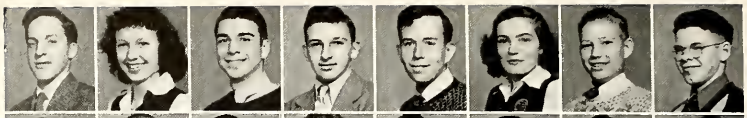

J. Fortier, B. Fortner, R. Fron,
B. Frontuto, J. Funk, M. Gabel,
G. Gaikema, R. Genantis

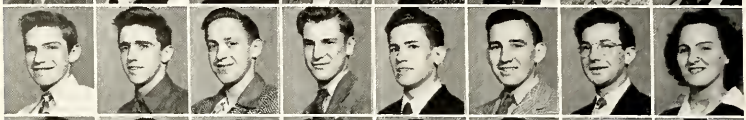

B. Gerke, R. Gibson, N. Glaz,
B. Glonek, E. Glowacki,
R. Glowacki, J. Glynn, D. Godleski

F. Golubiewski, P. Gozdik, T. Grady,
L. Hale, G. Hallacy, J. Hallacy,
M. Havens, B. Hayden

E. Hefferan, L. Herbert, C. Heynen,
M. Hickey, D. Hillebrand,
J. Hindernach, J. Hogan, D. Hood

N. Holt, C. Horrigan, R. Jaglowski,
M. Judd, B. Kaliniak, J. Kaminski,
R. Kaminski, R. Kampschulte

P. Kane, S. Karolkiewicz,
E. Kowalinski, M. Kozminski,
B. Keenan, R. Keller, R. Kelly,
F. Kersjes

J. Kersjes, T. Kersjes, P. Kiliszewski,
V. King, A. Klein, R. Kline,
B. Kloster, T. Kneibel

K. Koepke, R. Kopanski,
H. Korankiewicz, T. Kowalski,
L. Koza, E. Kozlowski,
B. Kozlowski, H. Krause

M. Krautz, A. Kropewnicki,
G. Krygier, M. Huizenga,
C. Kulesza, S. Kunst, M. Kurdelski,
S. Kurdelski

R. Kutcipal, C. Lankowski, R. Lasku
E. Lavelle, B. Leatherman,
R. Leiter, T. Leonard,
P. Levandowski

R. Lewis, P. Lovell, G. Lowell,
G. Ludwig, I. Zyniewicz,
T. Makerewicz, M. Makowski,
D. Maksymowski

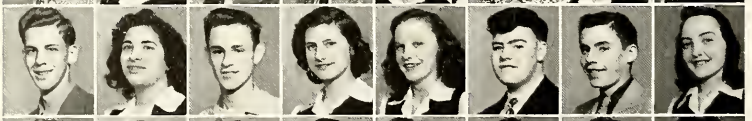

P. Maloney, E. Marckini, D. Markosk
T. Maslowski, M. Matulaitis,
T. Maycroft, B. McCarthy,
P. McCarthy

N. McClure, J. McConnaughy,
B. McCormack, T. McCormack,
J. McGavin, M. McGrain,
M. McKinney, P. McKnight

M. Mead, R. Mead, G. Meike,
B. Melinn, V. Mencarelli, J. Meyer,
R. Miesch, T. Mikrut

R. Milanowski, J. Milhaupt, E. Miller,
J. Mooney, J. Moore, D. Mroz,
D. Murphy, M. Murphy

J. Nachtegal, L. Nadwodny, J. Najar,
B. Neuman, P. Newkirk, B. Noel,
C. Nowak, M. Obermeyer

B. O'Connor, G. O'Grady, G. O'Hearn,
B. Olensczak, C. Olson, P. O'Neill,
D. Orlowski, E. Owens

B. Palmer, J. Panfil, L. Pasbach,
R. Passmore, T. Post, E. Pattok,
H. Pawloski, L. Peppler

R. Phillips, M. Pine, C. Pitsch,
D. Pobojewski, L. Pojeski,
E. Polkowski, B. Pollack,
B. Poterack

W. Powell, R. Powers, D. Purdy,
J. Puzar, H. Raap, M. Raddatz,
B. Rainer, T. Rainer

A. Ramutia, R. Razmus, B. Russell,
M. Rowlson, G. Routsaw,
D. Rodanhisler, G. Rizzon,
T. Ritzenhein

D. Rice, M. Reagan, L. Rymers,
L. Sadlowski, V. Samiec, F. Sanok,
P. Scheibel, J. Schmidt

M. Schmitt, T. Schmitt, D. Schuker,
W. Schneider, V. Schoenhofen,
D. Schulte, M. Schweitzer,
R. Sczerba

D. Sedlecky, R. Sevic, R. Setteraten,
B. Sheehy, L. Sheets, L. Sherman,
G. Short, J. Siegel

R. Simon, F. Smith, M. Smith,
D. Sokol, R. Sokolowski,
R. Spielmaker, R. Sruba, J. Stoffer

V. Stolcenberg, M. Stawasz, A. Syrek,
D. Syrek, A. Szarowicz, N. Tatum,
H. Tazelaar, L. Teliczan

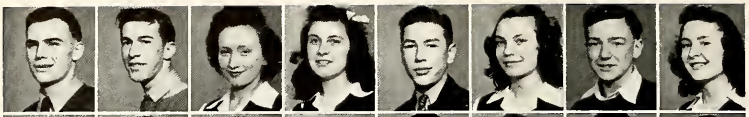

R. Tietema, J. Tobin, C. Thome,
E. Troeger, R. Truskowski,
D. Turel, E. Tyron, M. Uiting

L. Ukrainski, B. Uzarski, E. Uzarski
J. Vanden Berg, J. Van Linden,
M. Van Royen, B. Van Wolvlear,
B. Verbrugge

E. Vidro, V. Vorenkamp, V. Voss,
M. Waggoner, T. Weiss, T. Welch,
P. Weldon, M. Wenzel

J. Wesholski, M. Weslow, G. Wiekierak
M. Wiersma, R. Wiersma, L. Wila,
J. Williams, L. Wittkowski

C. Wodarek, E. Wright, M. Wurn,
W. Wysocki, B. Young, E. Zahm,
C. Zalewski, E. Zdroy

L. Zilonis, D. Zwier,
R. Olsinski, P. Alflen, B. Alicki,
J. Alicki, W. Alkasses

J. Andres, R. Andresiak, L. Askins,
D. Attala, W. Ausberger,
M. Owczarzak, R. Baar,
B. Barnes

E. Barnes, F. Bart, C. Bartosiewicz,
R. Bartz, D. Bellgraph, V. Benbam,
B. Bernard, J. Benzer

A. Bieber, M. Bieber, O. Bieber,
D. Bilski, T. Bissot, T. Blakely,
R. Boguslaski, R. Booth

R. Barscewski, B. Bouwhuis, J. Boyl
N. Breht, M. Briggs, R. Brocker,
C. Brown, E. Brown

F. Buchanan, K. Bueche, W. Bueche,
D. Bulgarello, B. Burdick, N. Burgo,
R. Busher, J. Bussler

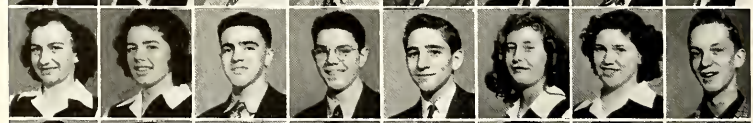

L. Butterworth, S. Calcaterra, J. Core
J. Cary, P. Catalano, D. Centilli,
D. Chatman, H. Choals

L. Chulski, H. Clark, T. Cochran,
J. Colby, T. Conrad, P. Connors,
H. Crowley, F. Curran

C. Cwayna, R. Czachorski,
P. Czechanski, R. Czechanski,
A. Davey, V. De Gennaro,
G. Dehhinga, B. Deschaine

E. Deuling, B. De Vlieger, R. Dietrich,
D. Di Grandi, P. Donahue,
M. Douse, D. Drenton, L. Drieborg

M. Drobot, D. Duba, G. Duba, L. Duffy,
D. Edge, D. Eggleston, J. Elderkin,
W. Emaus

M. Emerson, G. Erwood, J. Fehsenfeld,
L. Fisher, R. Fitzgerald, S. Gavinski,
D. Galas, J. Galus

J. Geerling, J. Gersch, B. Gerulis,
J. Ghysels, B. Gicz, N. Gietsen,
A. Gilmore, M. Gire

B. Gnidziejko, B. Goense, F. Gormowicz,
G. Gould, B. Grady, P. Greene,
M. Grypma, B. Gryzanoski

G. Grzybowski, J. Gula, J. Gustafson,
B. Guthan, T. Harig, R. Haring,
L. Hartwell, K. Haskins

D. Hefferan, K. Heibel, B. Hernes,
B. Herrmann, M. Hogan,
B. Huizenga, L. Huizenga,
K. Jakubowski

J. Jamulowski, B. Jaskiewicz,
D. Jaskiewicz, J. Jendrasiak,
E. Jennings, T. Jabury, G. Jones,
D. Jost

J. Kaminski, J. Kamyszek, R. Kamyszek,
R. Kersjes, J. Kiefer, R. Kingman,
A. Klingenmaier, R. Kloster

D. Knittle, M. Koepke, M. Koleczek,
R. Kolenda, S. Konieczny,
B. Konwinski, R. Koperski, D. Kosla

T. Kowalczyk, L. Kozal, R. Kozlowski,
S. Kreiser, L. Kress, T. Kruszka,
R. Kulak, S. Kurlenda

T. Ladwig, N. Leonard, M. Levandoski,
P. Lillibridge, R. Liskiewicz,
A. Long, D. Ludwig, M. Luxford

A. MacAulay, D. Majewski,
D. Makowski, M. Maksymowski,
H. Malmyga, A. Marcellus,
R. Marek, C. Manning

B. Martin, R. Martin, F. Maciejewska,
B. Matel, G. McCarty,
M. McClelland, E. McHugh,
J. McHugh

B. McIntyre, K. McKenna, D. McKiever,
M. Mesunas, M. Meyers,
D. Mezwicki, R. Michalski, M. Noble

B. Miller, R. Miller, R. Milligan,
D. Mikulenas, D. Mogilnicki,
R. Mooney, B. Moore, R. Mullen

M. Mullen, F. Muenzenmeyer,
A. Murphy, V. Myszka,
A. Nachtegall, Y. Nausadis,
R. Nicholas, P. Norkus

E. Norman, M. Norton, G. O'Hearn,
T. O'Keefe, L. Oleneack,
J. Olewinski, R. Orlowski,
S. Orszula

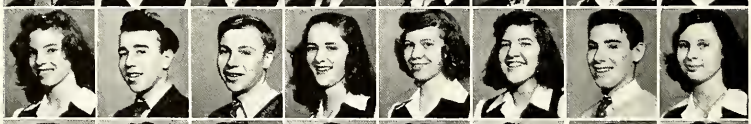

J. Orth, B. Overbeck, R. Pattock,
J. Peterson, J. Pettit, E. Pietek,
D. Pins, M. Pokora

J. Palczewski, P. Poplaski, S. Popma,
D. Powers, D. Pulte,
F. Puzanowski, J. Ryke, B. Quinn

M. Radimak, M. Radlicki, D. Radlinski,
R. Randazzo, J. Rapp, A. Rekucki,
A. Reynolds, F. Reilly

P. Riley, J. Rohloff, R. Rosloniec,
J. Rossi, J. Rozegnal, A. Rubleski,
R. Rusilowski, S. Ryan

D. Rymar, A. Sabaitis, L. Sak,
B. Sakalauskas,
B. Samiec, L. Schrader,
M. Schichtel, J. Schimke

D. Schmidt, J. Schmidt, P. Schmidt,
H. Schmitt, P. Schullo, M. Schulte,
T. Schulte, J. Sculley

P. Scytko, B. Seamon, J. Settersten,
A. Shippy, P. Siebeneicher,
G. Sienko, L. Shepard, B. Sherman

S. Skipitis, J. Shutich, I. Sirney,
L. Skendzel, D. Slattery, T. Slattery,
G. Smith, E. Soltys

F. Sorentino, R. Sruba, D. Stachowiak,
A. Steffes, D. Steiner, J. Stellard,
F. Stillwell, L. Stoffer

J. Stora, M. Stratton, L. Sturm,
P. Sullivan, E. Swalier, J. Swann,
P. Syrek, T. Syrek

A. Szczepanek, B. Szost, D. Szudzik,
W. Szurna, R. Leach, M. Ferro,
J. Tierney, B. Timm

H. Tokarski, D. Tomczak, S. Friar,
R. Truskowski, N. Tusch,
B. Vainavicz, P. Vander Laan,
K. Van Dreumel

A. Van Dyke, R. Van Gessel,
M. Ver Burg, V. Vogt, D. Vrona,
R. Walker, S. Waters, B. Weber

E. Weber, M. Webster, S. Wheeler,
E. J. White, M. White,
D. Wierzbicki, B. Wiest, T. Wilcome

D. Winterhalter, M. Wisniewski,
B. Wicz, B. Wojczynski,
M. Wojczynski, R. Wolf,
A. Woltanski, P. Wood

F. Woronko, N. Wrubel,
D. Wysoczynski, L. Yeo, A. Yonkers,
J. Young, P. Zahm, E. Zimmer

E. Ziombowski, J. Zoe, R. Zubrickas,
R. Zwier,
D. Abel, N. Amon, T. Ampulski

G. Opolski, R. Arents, M. Armstrong,
A. Attala, F. Bakon, R. Balahoski,
M. Basinski, R. Bechtold

J. Belile, E. Bender, R. Bensevicz,
B. Berles, D. Bernard, A. Bielecki,
C. Biernot, F. Bieszka

J. Blaszak, R. Blaszak, J. Bloomquist,
E. Bockheim, B. Bogaski,
M. Boggiano, M. Bohr,
J. Bolek

E. Boomgoord, K. Booth, E. Borgia,
G. Bosman, B. Boss, J. Bowhuis,
F. Bowler, M. Boylon

E. Bradcoski, J. Brechting, M. Briggs,
E. Brown, J. Brownlow,
E. Brzezinski, J. Bueche, A. Burns

K. Burns, G. Butterworth, T. Campbell,
D. Carawitz, J. Carew, D. Carey,
V. Cebelak, J. Cerda

G. Chirco, J. Christoff, D. Clapp,
C. Clark, R. Coolsen, D. Cochran,
J. Collins, N. Connor

A. Contafi, B. Cook, D. Cooley,
K. Coolsen, M. Corey,
R. Courier, P. Cowles,
C. Crampton

G. Cronin, G. Cunningham,
D. Czachorski, V. Czerew,
P. Damico, M. Daniel, D. Draugelis,
T. DeBoer

D. Debri, B. De Haan, K. Deschaine,
R. Despres, P. Deuling, G. Didion,
T. Didion, R. Disbolis

J. Dochod, K. Dominiak, N. Donazzola,
N. Donazzolo, R. Doody, D. Douse,
C. Dressler, A. Droski

R. Droski, A. Dubart, F. Dudek,
M. Dyer, M. Eckenberg, M. Emaus,
T. Erhardt, P. Feit

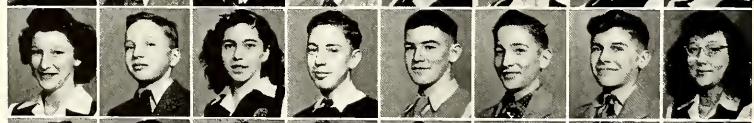

M. Feutz, T. Fletcher, M. Fowler,
R. Frenzer, H. Friar, C. Frodl,
R. Galka, F. Gallentine

I. Galus, B. Gately, F. Geary, R. Gedvila.
E. Gerke, B. Gibson, J. Gibson,
E. Glynn

D. Golczynski, L. Grygorczyk,
E. Grzywacz, J. Gulli, L. Hallacy,
A. Hanrahan, M. Harig, E. Horrigan

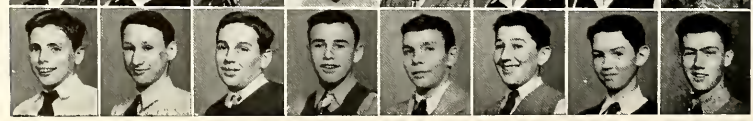

T. Harring, J. Harris, W. Hass,
T. Hekker, J. Heynen, B. Hieshetter,
J. Higgins, T. Hoban

T. Hogan, E. Honton, J. Impellizzeri,
J. Joorda, L. Jablonski,
W. Jacobitz, G. Jaglowski,
J. Jakubowski

E. Jeplawy, M. Jesnek, G. Jurewicz,
F. Kamsickas, B. Karas, D. Kastens,
E. Kersjes, L. Kurdelski

I. Karolkiewicz, L. Karston, R. Kassouff,
J. Kenney, P. Kenyon, E. Kersjes,
R. Klawiter, W. Kleynenberg

R. Knape, D. Kowalinski,
J. Kowalczyk, J. Kozal,
J. Kozlowska, M. Krane,
K. Kranenberg, E. Kress

M. Kribbet, M. Krolewicz, D. Krucinski,
C. Krusell, M. Kuhn, J. Kujawa,
M. Kuklewski, J. Kuklewski

G. Ladwig, M. LaPonsie, F. LeMire,
D. Leonard, J. Leonard, M. LeMeir,
B. Levandowski, W. Liden

B. Linski, A. Lipsey, B. Liszkiewicz,
F. Long, V. Lothamer, J. Madges,
B. Maitner, H. Malinowska

D. Malloy, J. Marckini, M. Markosky,
J. May, G. McCourt, S. McGee,
T. McPhilamy, M. Melinn

B. Messock, E. Nichols,
R. Michmershnizen, J. Monks,
B. Murphy, H. Mienko, P. Naujalis,
B. Nausadis

E. Nausadis, H. Neelis, I. Neithoefer,
A. Niedwick, B. Norder, A. Ockert,
E. O'Dowd, R. Ostrowski

H. Overkleeft, J. Paas, J. Parbel,
S. Pasikowski, B. Pawlowski,
W. Peters, M. Piechocko, R. Pierson

B. Plachechi, R. Plaska, B. Plewka,
M. Popp, J. Porter, J. Potchen,
J. Potter, L. Rathbun

V. Remus, J. Renis, D. Richmond,
D. Robach, K. Robach, R. Roberts,
A. Rode, S. Ronan

S. Rondeau, B. Roossien, S. Ryke, M. Sacha, W. Sarkees, P. Sawasko, R. Schoendorf, J. Schmitt

D. Serba, N. Skazinski, M. Shemanski, P. Shepard, B. Shippy, A. Shuker, J. Siegel, B. Skorzinski

P. Slattery, D. Smith, J. Soltysiak, T. Sommerdyke, B. Sorrelle, B. Spratling, D. Spruit, M. Steffens

P. Steffens, J. Steffes, G. Steimal, W. Stolcenberg, J. Stepanowich, M. Sullivan, M. Sundstrom, J. Swart

P. Syrek, P. Szezepanski, T. Szuhinski, J. Szymanski, R. Tatreau, J. Tatum, R. Taylor, L. Thiel

M. Thomas, P. Thompson, S. Toczydloski, B. Tomasik, B. Tomczak, E. Van Antwerp, F. Vander Laan, G. Vanderwerff

R. Walczewski, M. Waranicz, B. Ward, V. Weaver, J. Webb, D. Weber, S. Weber, W. Weeks

G. Wesholski, R. Westdorp, S. Westra, P. Westveer, J. Whalen, D. Wiest, T. Wilson, L. Wizorek

P. Wood, V. Woitulewicz, P. Wysocki, J. Yancharas, R. Zamojski, S. Zamojski, F. Zdybel, J. Ziolkoski

UNDERCLASSMEN OFFICERS

SOPHOMORE BOYS
President — Vincent DeGennero
Vice-President — Leon Chulski
Secretary — Richard Pins
Treasurer — Richard Wicz

SOPHOMORE GIRLS
President — Joan Gustafson
Vice-President — June Zoe
Secretary — Arlene Murphy
Treasurer — Rosalie Randazzo

SOPHOMORES WEST SIDE
President — John Olewinski
Vice-President — Geraldine O'Hearn

FRESHMAN BOYS
President — James Steffes
Vice-President — William Jacobitz
Secretary — Robert Merritt

FRESHMAN GIRLS
President — Nellie Donazzolo
Vice-President — Virginia Cebelak
Secretary — Phyllis Wysocki
Treasurer — Marjorie Markowsky

FRESHMAN WEST SIDE
President — Edward Glynn
Vice-President — Dorothy Krucinski

MUSIC GRADUATES

Left to right: Louise Rode, Mary Catherine Brechting, Margaret Pruss

The principal and faculty of Catholic Central are pleased to present three members of the senior class who have completed the high school course in music.

Mary Catherine Brechting will receive her diploma in recognition of seven years' study in piano. Most of her musical education has been under the direction of Sister M. Annette now head of Aquinas College music department.

Five years of study under the guidance of Sister M. Annette and Sister Margaret Ann conclude the high school piano course for Louise Rode and Margaret Pruss. The three young ladies presented their graduation recital for parents and friends in early June. Excellent instruction, arduous study and consistent practice characterized the program that left a surprised audience filled with admiration for a school that can offer to her students the opportunities of a cultural education.

MUSIC

For the common things of everyday
God gave men speech in the common way.
For the deeper things men think and feel
He gave the poet words to reveal.
But for heights and depths no word could reach
He gave MUSIC, the soul's own speech.

SCIENCE

The future doctor of medicine, the nurse, the scientific research worker — if students have a desire for an education in the field of science, they will be thoroughly instructed by professionally-prepared teachers whether the choice be General Science, Biology, Chemistry or Physics.

Physics

Biology

Chemistry

MATHEMATICS

Algebra II

"If a man's wit be wandering, let him study mathematics." Bacon.

Mathematics has ever held a dynamic place in our curriculum. Catholic Central offers a complete course including Algebra I, II and advanced; Plane and Solid Geometry; Trigonometry. There is likewise offered a splendid course in High School Arithmetic. Hence, every serious-minded student has the opportunity to acquire the prerequisites for College Mathematics.

Plane Geometry

Trigonometry

LANGUAGES

French II

The study of the languages is, indeed, the path to culture and higher education. Realizing this, Catholic Central urges her students to study four years of Latin or two years of French. Four years of English is required for graduation.

Latin IV

Latin II

SOCIAL SCIENCE

As we recall the various scholastic activities beginning with our Freshman days and on through the years to graduation, we realize how competently our teachers presented facts to us in order to strengthen our faith and morals.

Who of us is not grateful for the exceptional, high-grade presentation of material in Civics and Sociology classes? Truly, we say with gratitude that the principles of democracy were thoroughly impressed upon us during our four years of study at Catholic Central.

History III

Sociology

History I

COMMERCIAL

Typing II

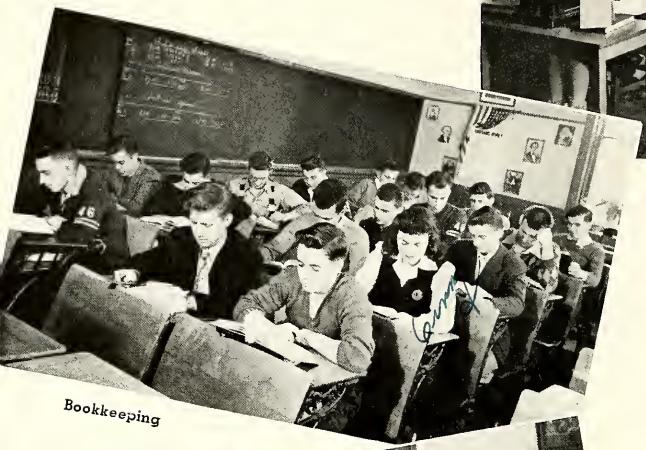

Bookkeeping

Preparing students for the secretarial field has always been one of Catholic's strong points. Many a graduate has found himself capable of offering assistance in an office in which bookkeeping, shorthand and typewriting are required for the position.

Mechanical Drawing

Typing I

GYM

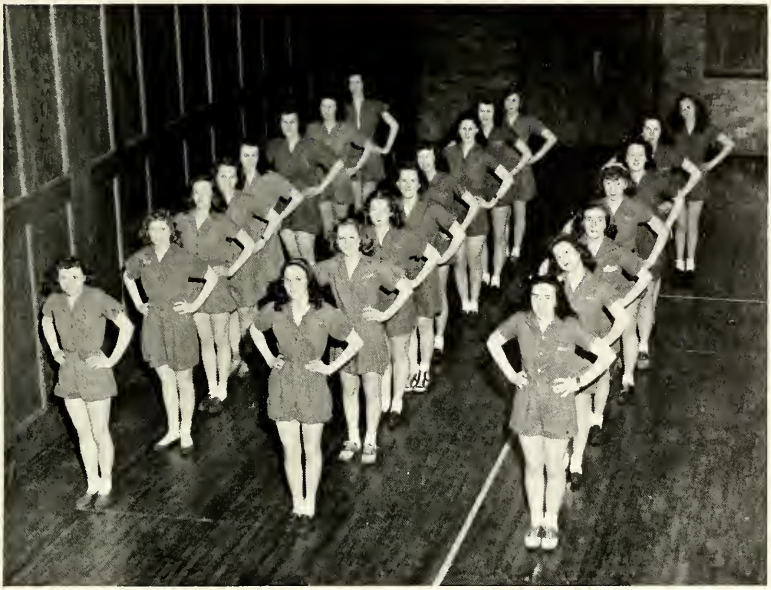

Ready for Calisthenics

Physical fitness so conducive to happiness is achieved through a well-regulated program from which no student is exempted unless a physician's order demands it.

Miss Doris Kardes has for many years been the efficient head in the girls' division; Mr. Edward Killoran, who interrupted his work as boys' physical education director to serve in the U. S. Navy, has returned to his post.

Exhibiting Gymnastic Skill

BAND

Music Representatives of Catholic Central

We cannot imagine Catholic Central without a Band. Seventy members take a justifiable pride in aiming to make our Band second to none in the city. Daily rehearsals under the direction of Mr. Herman Johnson vouch for an excellent performance at the annual Concert.

Gala Night, the Band's yearly social project reached its peak this year. Under the supervision of Sister M. Gervase, the event was an outstanding success. Total profit? You guessed right! $3,000.

Left to right: Lillian Toczylowski, Bernard Deschaine, Mary Ann Cebelak

STUDENT COUNCILS

Left to right, standing: Jeanne Voss, Kathleen Andres, Nancy Moriarty, Harriet Dennis, Arleen Raaymakers, Barbara Gozdik, Dolores Howard, Shirley Wilson, Maxine Hekker, Dorothy Campbell, Marguerite McGough, Marjorie Smith, Rosemary Vogt.
Left to right, seated: Charmaine Tibble, Margaret Byrne, Dorothy Linsley, Margaret Misiewicz, Shirley Peters, Patricia Radlicki, Mary Brougham.

Row 1: Left to Right: Daniel Romanowski, Joseph Kupinski, Donald Miller, Eugene Duba.
Row 2: Jack Alberts, Donald Kozal.
Row 3: Left to Right: Robert McKenna, Bernard Deschaine, Raymond Bydolek, Gordon Stoddard.

Since 1929 Catholic Central's Student Council has offered a fine brand of service to the faculty and students of the school. Sixty boys and girls devote at least one period each day in tending to the wants of teachers and pupils. The members enjoy the rich experience of learning how to be thoughtful, courteous and democratic. Sister M. Damien is sponsor for the boys' group of which Donald Miller is president; Eugene Duba, vice-president; Dan Pobojewski, secretary; Phil Levandoski, treasurer. In the girls' division Sister M. Benedetta directs the group with the support of Margaret Misiewicz, president, and Shirley Peters, vice-president.

R. O. T. C.

Company "G"

Staff Sergeant Joseph Czarnowski

Best of luck! Fine looking women!
Sarge!

September, 1945, marked the third year of R.O.T.C. activities at Catholic Central. Because most of the members have been in the organization since its inception at C. C. in 1943, high grade efficiency is in evidence. In spite of elimination of sponsors, Company G and Company H are doing creditable work.

Serving on the Regimental Staff for Catholic Central were Cadet Major Orville Kipen and Cadet Major Donald Braun. On the Battalion Staff were Cadet Major Bernard Deschaine and Cadet First Lieutenant Eugene Pluhator.

R. O. T. C.

Company "H"

The officers in Company G were Cadet Captains Donald Kozal and Richard Milligan and Cadet First Lieutenant Ramon Brocker. In Company H, the officers were Cadet Captains William Harring and Eugene Zoe, and Cadet Lieutenants Henry Tazelaar and Thomas Westdorp.

The duties of the Sergeant-instructor this year were very ably handled by Staff Sergeant Joseph A. Czarnowski.

Rifle Team in Action

BLUE AND WHITE STAFF

Left to right, standing: Jack Donnelly, Doris Dobre, Richard Lang, James Murphy, Joan Mudrak, Shirley Peters, Nancy Moriarty, Richard Clapp.
Seated: Tammy Rainer, Tom Farrell, John Neis, Marie Reus, Betty Jane Bland, Mary Ellen Noble, Roman Boruta, Dorothy Zeilbeck, Rosemary Connor, Shirley Breas, Jack Alberts, Thomas Leonard.

Dorothy Zeilbeck, editor, leaves Press Room. Her last issue goes to press.

As Spires goes to press the Blue and White Staff is composing copy for their last issue. The capable staff of '46 has been complimented by the Catholic Press Association and by writers in the field of journalism.

Students, Here's Your Spires

The year was yet in its infancy when Sister M. Irene, Richard Agacinski and Rosemary Connor met to formulate plans for the Yearbook. One week later Reverend Father Murphy, our principal, appointed a staff of sixteen members to assist the co-editors, and from that moment until the mighty task was completed there was evidence of sacrifice and cooperation on the part of every student engaged in the work.

It is on the feast of St. Joseph that we gather to put the finishing lines to our Spires. As we pause to review the various elements that have been woven into its fabric we become conscious of the fact that the entire faculty and student body supported us by prayer, good wishes and encouraging expressions. And for this we say, God bless you, everyone. May your reward be a "Spires" to your liking.

We are grateful, of course, to our adviser, but there are others who deserve a special note of appreciation for their assistance. For financial security we thank our vice-principal, Reverend Father Heyer, who was the "heart and soul" of every project undertaken; the contestants who inspired the students to an "all-time high" sales—1325 copies; Mr. Alvin C. Burkle, our "beacon light" in solving the many intricate problems that confronted us; Sister Mary Casimir and her students for the splendid art productions; Sister M. Edna for generously supervising the typing of our copy; Versluis Studio for the many and excellent pictures they produced; our own John Milhaupt, school photographer, for his untiring patience and excellent work.

Father Murphy, to you we present the Spires of 1946. We hope that you, your faculty, and your student-body will enjoy the reading of it with the same measures of joy that we had in compiling it.

Richard Agacinski

Rosemary Connor
Co-editors

SPIRES STAFF

Left to right, standing: Richard Lang, William Carey, Donald Arents, Virginia Majewski, James O'Brien, John Rapp, Donald Braun, Barbara Bissot.
Seated: John Neis, Tom Farrell, William Dark, Therese Podhajski, William Harring, Nancy Moriarty, Shirley Peters, Gerald Knape, Frances Hieshetter.

COURTESY CLUB

Courtesy Club Members Exchanging Ideas

Early in the year a large number of senior girls volunteered to be active members in a newly-organized Courtesy Club. Each of the five senior English classes were represented by seven members who planned instructive programs for their respective classes.

Numerous essays, editorials and lines of verse were written on the subject of Courtesy to the end that a marked improvement in thoughtfulness and consideration on the part of the students for their teachers was greatly in evidence.

LITERARY CLUB

To promote a greater interest in study of the Catholic authors several members of the English IV classes formed the "Cardinal Newman Literary Society." Chairmen representing the various groups conducted by-monthly meetings at which time appointed members of the society gave interesting biographical accounts of Catholic men and women who devoted their time and talents to the art of writing.

Cardinal Newman Literary Club Planning a Symposium

MARIAN CLUB

The Marian Club is the outgrowth of a loving devotion to our Blessed Lady during the month of October. The Junior girls of Sister M. Huberta's English classes expressed the desire to foster greater devotion to the Blessed Virgin by means of spreading literature about Her life and by purchasing books dedicated to Her. At the weekly meetings members discuss the virtues of Mary and offer suggestions on how to become more Mary-like. To date, the club has purchased six books.

Left to right, seated: Irene Zyniewicz, Secretary; Lorraine Sheets, Vice-President; Shirley Breas, President.
Standing: Mary Cary, Treasurer.

WRITERS' CLUB

Left to right, seated: Helen Krause, Therese Kowalski, Nancy Tatum.
Standing: Joan Cowles, Joan VandenBerg, Margaret Despres, Lenore Zilonis, Rosemary Mead.

The introduction of a Writers' Club was the novel idea of Sister Gertrude Marie, O. P. under whose guidance a group of English III students devote after school time to the practice of creative writing. Bi-monthly meetings afford the opportunity for constructive criticism of contributions. The Club now numbers seventeen.

FRENCH CLUB

Left to right: Thomas Blakely, Marianne Emerson, Johan Norton, Mary Reynolds

The true spirit of France was kept alive throughout the year by the Le Cercle Francais composed of second year French students.

Bi-monthly meetings conducted in French under the supervision of Sister M. Joan were conducive in promoting a greater earnestness in the study of the language. Writing letters and compositions in French and singing French songs and hymns were achievements that compensated diligent French students. Officers of the Club: Johan Norton, president; Thomas Blakely, vice-president; Marianne Emerson, secretary; Mary Reynolds, treasurer.

EUCLIDEAN CLUB

Under the direction of Sister Rose Marie the activities sponsored by the members of the Euclidean Club stimulated interest in Mathematics. Several skits, stressing the importance of Mathematics in a high school course, were presented during the year. Interesting biographical accounts of great mathematicians and report on their achievements produced a wholesome attitude in the advanced classes. The officers of the club were: President, Barbara Bissot; vice-president, Therese Schmitt; secretary, Margaret Pruss; treasurer, Mary Cary.

Senior Members of Euclidean Club

USHERS' CLUB

The Ushers' Club completed its tenth year of service under the capable direction of Sister M. Roberta. Organization, systematic procedure and courtesy were the marked characteristics in evidence whenever this group of twenty-five seniors and juniors functioned at assemblies and services in the Cathedral. Jack Alberts as club president and Richard De Graff, vice-president deserve commendation for their efforts in making the various projects successful.

Row 1, Left to right: Joseph Ogg, Eugene Zoe, Richard DeGraff, Jack Alberts.
Row 2: Charles Boggiano, Gerald McGovern, James DuDick, Bernard Koziej.
Row 3: Donald Jazwinski, Eugene Duba, William Smolenski.

LIBRARY

Concentration Produces Knowledge

The senior girls, eager to have a better and more interesting library, gladly responded to the "New Books Campaign" as one of the projects for National Catholic Book Week. The total contributions of the five English IV classes made possible the purchase of nine popularly requested books.

The library, under the supervision of Sister Agnes Regina, provided the girls a wide choice of material for reference work. The officers for the year were: Chairman, Mary Cary; secretary, Celestine Zalewski; and treasurer, Emily Troeger.

GIRLS' GLEE CLUB

Catholic Central's new vocal director, Sister Margaret Ann, O.P. heartily applauded when two hundred forty-five students voluntarily enrolled as members of her Glee Clubs.

The Girls' Glee Club gave a public exhibition of their first semester's work before the members of St. Andrew P.T.A. on St. Patrick's day. On June tenth, Class night, the combined groups reached the heights of their achievement in the presentation of several choice selections that pleased an audience of two thousand. Sister Anna Marie, O.P. was the director's competent assistant throughout the year.

The democratic spirit is greatly in evidence amongst the members of West Catholic's Mixed Chorus. Not only is there a remarkable love for voice-training, but also a willingness to share with others the joy that comes from efforts exerted in frequent rehearsals. Many of the West Side parishes have already had the rare treat of hearing several choice renditions by the choristers directed by Sister M. Benedette, S.S.N.D.

WEST CATHOLIC MIXED CHORUS

BOYS' GLEE CLUB

VARSITY CLUB

Left to right, Row 1: Don Jazwinski, Ed Olman, Eugene Duba, Romie Boruta, Ray Przybysz, Lyle Morrison, Jim Schultz, Tom Farrell, Dick Bichler, Chuck Boggiano, Dan Howe, Don Miller.

Row 2: Dick DeGraff, Bob Tebeau, Jack Alberts, Joe Ogg, Dick Agacinski, Jerry Houseman, Casey Polkowski Jerry McGovern, Bob Kunkel.

Row 3: Dick Fron, Norm Poplaski, Jerry Jeleniewski, Dick Lang, Gordon Stoddard, Ed Draugelis, Dan Walenga, John Loftis, Larry Pojewski, John Neis, Tony Makarewicz.

Row 4: Joe Smith, Dean Eister, Dan Pobojewski, Larry Pasbach, E. J. Owens, George Gaikema, Ed Tyron, Bob Sullivan, Lester Dulfy, Jim Crowley.

CHEER-LEADERS

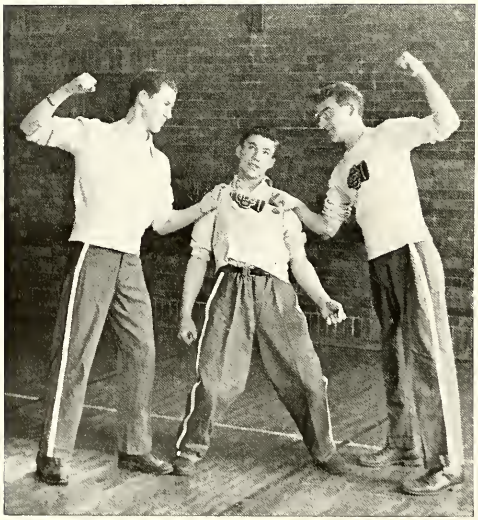

Left to right: Bob Mullen, Tom Bockheim, Joe Smith.
Missing: Bill Carey, Pat Schullo.

The Varsity Club composed of letter winners in football, basketball, track and tennis had for its personnel rugged members who faced the crucial period of initiation without flinching an eyelash. Officers of this sturdy group were Jim Schultz, president; Lyle Morrison, vice-president; Tom Farrell, treasurer.

In commenting on the spring initiation we pass honors to Mr. Thomas Roach, initiation head; and to Ted Sowle, Jack Young, C. Pobojewski, and Ed Killoran we say a huge "thank you" for your fine work in the field of athletics at Catholic Central.

EDITORS:

William Harring
John Rapp
Shirley Peters
Nancy Moriarty

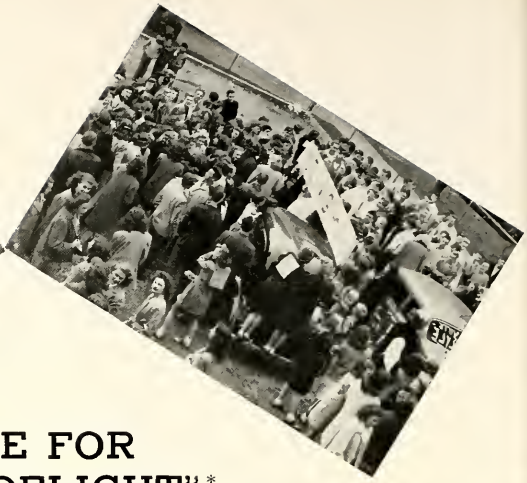

RECIPE FOR "SOCIAL DELIGHT" *

This "Social Delight"—smooth, mellow, spicy, and easy to take, may easily be the achievement of any high school class which follows this carefully planned recipe. Success in the making of "Social Delight" is due to excellent supervision and accurate measurement of activities. The quality of the finished product can be only as good as the ingredients that go into its making.

Ingredients

Democratic Spirit (Basic ingredient)	Senior Party
Mixers	Pep Meetings
Homecoming Dance	Sno-Shuffle
Roller Skating Party	Military Ball
Gala-Nite	Spring Swing

Thoroughly plan the mixers so as to blend gradually into the Homecoming Dance. Add one Roller Skating Party, one Gala-Nite, and mix in a gay time. Melt good entertainment with the Senior Party and Pep Meetings. Sift in Sno-Shuffle, blended with smooth music and soft lights. Add evenly, one Military Ball and one Spring Swing, sprinkled with pink rose buds and blue forget-me-nots. Lastly, fold into the mixture a Democratic Spirit, blending all ingredients thoroughly.

Serve with excitement and satisfaction.

* This recipe has been tested and approved by the students of Catholic Central High School.

MIXERS

A well planned mixer, with a pinch of democracy, is sure to raise new acquaintances and renew old friendships.

On October 13, 1945, a record crowd gathered in the "oven" (C. C. Gym) for a "hot" time. The chef of th evening was Reverend Father Robert Heyer, who made the event a sensational masterpiece through his skill in the art of fun-making. During intermission, a new version of the "Atchison, Topeka and the Santa Fe", converted to fit our beloved "drag", added sparkle to the evening. After this first evening of fun, all returned home with the certainty that the year would be an amiable one, spent with friends old and new.

HOMECOMING DANCE

Yum, yum! What a super delectable tid-bit!!

On November 21, 1945, all tasted their first sample of swing and sway under the supervision of the class of '46. The Civic Auditorium was the "tasting-kitchen" and the "music-master" was Ray Bush.

The tip-top of the evening arrived when twenty little dolls, all arrayed in different colored gowns, with their escorts were ushered to the stage by Chefs d'Head Shirley Wilson and Lyle Morrison. The King, Charles Boggiano, deftly crowned his lovely Queen, Marjorie Didion, who received the symbol of honor with a gracious speech of acceptance.

During intermission Ev Hunt, '29 graduate of Catholic Central, furnished a little variation by displaying his talents on the keys. Dancing 'til 12:30 completed the session.

Queen's Court and Escorts standing left to right: Marjorie Schildroth, Joseph Zalewski, John Neis, Gerald Houseman, Dorothy Camphell, Geraldine Minogue, Richard DeGraff, Jeanne Voss, Barbara Gozdik, Joseph Ogg, Jean Blair, Danny Howe, Roman Boruta, and Therese Krzyzanowski. Seated left to right: Casey Sak, Dorothy Zeilbeck, King Charles Boggiano, Queen Marjorie Didion, Maid of Honor Pat Proctor, and Tom Farrell.

Left to right: Richard Chulski, Doris Dobre, Mary Gosciniak, Tom Farrell, Pat Proctor, and Charles Braniff.

Left to right: Richard Agacinski, Mary Dillenbeck, Rosemary Connor, and Richard Matel.

King Chuck crowns Queen Marjorie.

Joe Smith and Betty Wright.

Shirley Wilson and Hugh Vose.

SKATING PARTY

Left to right: Lillian Toczylowski, Robert Kubiak, Virginia Finkler, Tom Westdorp.

'Round and 'round she goes—where she falls, nobody knows.

While the ghosts were strolling, we were rolling, for on Hallowe'en night the seniors held their first roller skating party of the season at the usual setting—Ramona Gardens. Ray Scholl and Fran Druskis, co-chairmen of the affair, with the assistance of Jay Grady, Bob Kubiak, Harriet Dennis, and Mary Reynolds, not only stirred up a good time for all the boys and girls present but also increased the size of the numbers in the seniors' "bank book." After a terrific time of falls and floor burns, the gallant "amateurs" limped happily homeward.

Left to right: Don Miller, Peggy Misiewicz, and Robert Kubiak.

GALA NITE

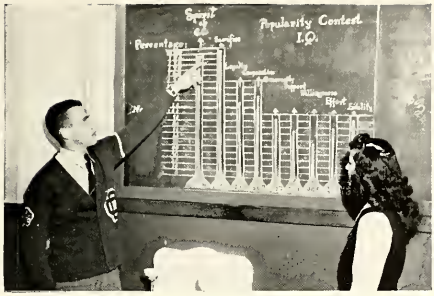

Popularity Contest winners: Ray Przybysz and Adele Alkasses.

Throngs of students, alumni, future students of Catholic Central, and the faculty celebrated Gala Nite on November 16, 1945 in the school gymnasium. Again appointed as general chairman and organizer, Sister Gervase chose Bernard Deschaine as Student Chairman and as his assistants, Lillian Toczylowski and Mary Ann Cebelak.

The popularity contest started off like fire works on the Fourth of July. After a close and hot race between the participants, Ray Przybysz '46 and Adele Alkasses '47 were announced as the winners.

Eye-catching booths drew the crowds like magnets. The new feature booth this year was the "Dog House" where "pups" real and stuffed were raffled off. The highlight of this booth was the auctioning of "Cougar", a little black cocker, by Reverend Father Robert Heyer. At the fish pond, luck was exceptionally good for the "fishermen" and the Candy booth was as sweet as ever if not sweeter. Crowds surrounded the Religious Articles booth and everyone quenched his thirst at the Soft Drink booth. The "House of Magic" supplied amusement to eager audiences and chances on the watches and doll brought in big profits. At the "Jail" the judge managed to think up enough accusations so that the "Courtroom" treasury (cigar box) was filled to the brim.

Thanks to the hard-working Sisters, to the full cooperation of the student body, and to the voluntary workers, fun for all and great success was the result. A $3500 profit was netted, the highest amount ever attained in the history of Gala Nite.

Officers Boruta and Ogg finally catch up with "Humphrey" Duba.

"Gypsy" Rosie Vogt tells Dolores Kelly's fortune.

Father Heyer talks fast to "Judge" Draugelis.

SENIOR PARTY

A wind storm virtually blew the members of the senior class to their terrific "Seniors Only" party held at St. Adalbert's Auditorium on November 21. Father R. Heyer arranged a perfectly scrumptuous evening with the able assistance of Joseph Ogg and Leone Dutkiewicz as master and mistress of ceremonies. Dorothy Bladey acted as head of the entertainment which was the spark that set off a hilarious evening.

The senior girls presented a reasonable facsimile of Spike Jones' band struggling through "Chloe," followed by a three act soap-opera "How the Story Grew" with singing commercial as an added attraction.

Not to be outdone in laughs and originality, the boys strolled lusciously across the stage in a beauty contest of movie stars.

The seniors extended their sincere gratitude to Reverend Father J. Maksymowski, their gracious host, who generously donated his parish auditorium for their use.

Top picture: Standing left to right: Rosemary Vogt, Joe Ogg, Rev. Father H. Niedzwieski, Rev. Father R. Heyer, Leone Dutkiewicz, Nancy Moriarty, and Arlene Adamzak. Seated left to right: Rev. Father J. Maksymowski, Gerry Houseman, Father W. Murphy, Dorothy Bladey, Rev. Father J. Murphy, and Mary Reynolds.

Bottom picture: Senior girls imitating Spike Jones' rendition of "Chloe".

Insert: Dorothy Bladey and Priests pass approval on the entertainment.

The Senior boys stage a "Movie Star Beauty Contest". Left to right are: Don Jazwinski, Casey Sak, Harold Schmeiser, Hugh Voss, Jim Hammerschmidt, Dick Matel, Ed Mlynarcyzyk, Eugene Rademacher, and Frank Frodl.
Insert: The winnah ! ! Casey Sak Struts across the stage as Gene Subocz announces the verdict.

The Senior girls present "How the Story Grew". Left to right are: Therese Czernichowski, Peggy Misiewicz, Stella Kulak, Virginia Finkler, Mary Gosciniak, Barbara Bladey, and Helen Stasiak.

SNO SHUFFLE

Place: The Black and Silver Room
Time: 8:30 — 11:30
Scene: I — A whirl of frills and tails takes over the Civic's ballroom.

On the night of February 23 the mirrored walls of the Civic reflected a merry-go-round of color whirling 'round and 'round the ballroom. The Shufflers, in tails and elbow-length gloves, which lent an atmosphere of formality to the affair, followed the tempo set by Ray Bush and Company.

Joseph Ogg and Roberta O'Keefe, co-chairmen of the dance, introduced the entertainment which consisted of the vocal abilities of Arlene Adamzak and Dorothy Bladey, followed by Tom Jones on the keys.

Numerous spreads and parties preceded the dance, making it a long and eventful evening never to be forgotten.

Co-chairmen Bobbie O'Keefe and Joe Ogg pose for the cameraman.

Ray at Murphy

PEP MEETING

Many and varied were the demonstrations of Cougar might displayed at the pep meetings on Friday afternoons preceding the football games.

Before the defeat of the Creston Eleven, the Juniors foretold the event by holding the Polar Bears' funeral complete with preacher (Rowlson) and sorrowful (?) mourners.

A war council preceding the Ottawa-Catholic game in which the Ottawa Indians, led by Chief Lyle Morrison, planned their attack on the Cougars, was permanently broken up by way of Casey Polkowski's machine gun smuggled passed the braves in a violin case.

And before the epic of the South-Catholic game was written, Miss Winna Victory was joined to Mr. Claws Cougar in the holy bands of wedlock, never to be parted.

The most terrific meeting of all was the one held the Monday morning following the South victory and the consequent seizure of the city championship. After talks by the star players, Father Murphy ended the meeting by declaring a free day.

MILITARY BALL

Jean Hencir and Tom Jones

Virginia Finkler and Tom Westdorp

Therese Kyzyzanowski and Bud Deschaine

Members of the Spring Swing committee are: First row, left to right: Robert Walczewski, Kay Veneklase, (co-chairmen), and Therese Czernichowski. Standing left to right are: Billy Myler, Dick Matel, and Ruth Fahringer.

SPRING SWING

The seniors staged their annual Spring Swing, an informal dance on April 27, 1946, in the Black and Silver Ballroom of the Civic Auditorium. Eddie Koul, just returned from the armed forces, acted as maestro of music for the evening. Co-chairmen Robert Walczewski and Kay Veneklase with the assistance of the dance committees made the affair a success and one long to be remembered.

REMEMBER . . . . . ? ? ? ?

Jack Donnelly losing ten points for every wise-crack in Physics . . . Ed Draugelis forming his own propositions in Solid Geometry . . . Esther Gerulis and her 22" waistline . . . Dolores Kelly supplying the gang with bubble gum . . . Harold Schmeiser's mind full of fiendish ideas . . . Doris Dobre receiving six hours because she had spring fever in January . . . Lyle Morrison devouring fifteen hot dogs . . . Gerry Knape running around like a bank executive . . . Jim Murphy digging up twenty-year old jokes for the Humor Column . . . Peters, Moriarty, and McCarty arguing about how to find the wind drift of a plane . . . Gerry Houseman giggling . . . "T" Farrell and his collegiate wardrobe . . . Tom Jones playing his sax for two hours at Middleville with no sound coming out . . . Donny Miller reading up on medicine at parties . . . Benny Koziej trying so hard not to smile . . . "Cutie" Mlynarczyk and his 1/8 brush cut . . . Eleanora Duffy and her collection of broken hearts . . . Arlene Adamzak giving out with the "St. Louie Blues" . . . Bill Carey typing "The little brown dog jumped over the red fox" . . . Bernard Eardley singing "Rain" . . . Dick De Graff and his collection of sweaters . . . Mary Gosciniak and her baby talk . . . Virginia Finkler's special delivery notes over to Physics class . . . Dave Gardeski and his peppy walk . . .

Remember too—Jean Hencir running around with a bandage on her leg . . . little Donna Callahan . . . Johan Norton translating Mary Reynolds' French . . . Casey Sak squeaking at the top of his voice . . . Betty Jane Bland tending "Cougar" at Gala Nite . . . John Neis jumping out of the window because the glue wouldn't stick . . . Don Attala bringing a bag of carrots with him into the ring . . . Dick Lang arguing in Civics . . . Don Jazwinski and Symanski going into their act with Majewski as stooge . . . Barbara Bissot typing madly with one finger . . . Casey Polkowski using the Physics benches for banquet tables . . . Theola Heibel and her "looks" in trig . . . Bud Deschaine directing the band at the football games with the help of the cheering section . . . Rosemary Connor jabbering like mad . . . The carrot-tops—Pat Culligan, June Kilroy, Dolores Johnson and Margaret Impens . . . Dick Chulski just operating . . . Dottie Lou Campbell debating whether to wear pumps or ballerinas . . . Barbara Kuhn driving her car to school with all the Holy Namers . . . Pat Proctor and her dimples . . . Doyle Walsh collecting senior ambitions . . . Joe Smith entering the third round with Betty Wright . . . Barbara Bladey acting as milk maid . . . Kathleen Andres reciting " 'Twas the Night Before Christmas" . . . Donna Bohn suggesting hikes on free days . . . Mary Catherine Brechting cramming like mad for the Pepsi Cola Contest . . . Florence Bot's head cut off by the paper cutter . . . Theresa Hickey and Bobbie O'Keefe "roaring" over anything . . . Pat Kelly getting 95% off for spelling . . . Donald Plewka hanging out the window in the Physics room with his foot around the aerial wire . . . Shirley Wilson hiding dirt under the radiator . . . Margie Didion following in her sister's steps as Queen of the Homecoming . . . Romie Boruta saying "What do you want me to do, break out in a rash?" . . . Margaret Hefferan in her borrowed flivver . . . Bill Harring asking whether the rain will hurt the rhubarb . . . Mary Ann Cebelak and Lil Toczylowski twirling the batons . . . John Rapp blaming the paper-cutter and John Purwin lifting Buicks on the Drag.

CLASS WILL

We, the graduating class of Catholic Central in the year of Our Lord nineteen hundred and forty-six, being of sound mind (?) and body and confident of our imminent success, do hereby bequeath our numerous attributes and glorious possessions which have carried us to such brilliant heights, to the underclassmen and faculty.

Article I: So that we shall never be forgotten and that we may serve as an inspiration to all the underclassmen, we leave a picture of each of us that adorn the walls of good old C. C. for years to come.

Article II: To the ever-patient faculty we give our heartfelt sympathy in their loss of two hundred and ninety-eight perfect pupils. Like-wise we extend to them our deepest regrets that such ingenious students can never be replaced.

Article III: To next year's football team we leave the city football championship which they had better retain. Also we leave four "All-City" positions and three "All-State" positions for them to refill. To them and to the additional sports prospects we leave a prayer for their success.

Article IV: To all the underclassmen we leave our good sportsmanship, our ability to study hard, and our ability to find a laugh in everything.

Article V: To our immediate heirs, the Juniors, we leave our well-used textbooks, our honorable desks, our ability to carry through successfully all senior activities, and a very, very large pair of shoes to fill.

Whereby, having completed our will, we hereby affix our signatures to this document with the hope that it will be accepted with great eagerness and gratitude.

Signed: The Class of '46
Witnesses: Gerald Houseman
Nancy Moriarty
Casimir Polkowski
Rosemary Vogt

COUGAR CLICKS

1. "Sleepy Time Boy"
2. "In My Merry Oldsmobile"
3. "The Raven"
4. "Smiles"
5. 'Pack Up Your Troubles"
6. "A(h)men"
7. "Pet Brunette"
8. "Mary Had a Little Lamb"
9. "That's For Me"
10. "We'll Build a Stairway to the Sky"
11. "Get Along Little Doggy"
12. "Lily Belle"
13. "Onesy Twosy"
14. "Caledonia"
15. "When I Walk I Always Walk With Rosemary"
16. "My Sister and I"
17. "Pal O' Mine"
18. "From the Halls of Montezuma"
19. "Murder He Says"
20. "Don't You Remember Me"
21. 'Umpa Shumpa"
22. "On the Banks of the Wabash"
23. "Harriet"
24. "Doctor, Doctor Please Do Tell, What Will Make Poor E.J. Well"
25. "Hitch-hike to Happiness"
26. "My Buddy"
27. "Three Little Girls"
28. "Who"
29. "Hey There, Charlie, Buy a Hot Tamalie"
30. "We Three"
31. "The Man I Love"
32. "Hubba, Hubba"
33. "I Don't Wanna Play in Your Yard"
34. "Friendship"
35. "Little Old Church in the Valley"
36. "Red Hot and Beautiful"
37. "I Been Workin' on the Railroad"
38. "O You Beautiful Doll"
39. "Make Believe"
40. "One Meatball"
41. "Personality"
42. "Take It Easy"
43. "Love Letters"
44. "Oh Brother"
45. "Dream"
46. "Gather 'Round Me Everybody"
47. "The More We Get Together"
48. "Playmate, Come Out and Play with Me"
49. "Let It Snow, Let It Snow"

'ROUND TI

HE SPIRES

Telechron
AFTER 3:10

EDITORS:

Bill Carey

John Neis

Bill Dark

Left to right: First row: E. J. Owens, Roman Boruta, Jack Alberts, Casimir Polkowski, Richard Lang, James Schultz, Gerald McGovern, Larry Pasbach, Danny Pobojewski, and Richard Gibson.
Second row: Ass't. Coach Casimir Pobojewski, Chuck Boggiano, Joseph Ogg, Robert Tietema, Gerald Houseman, Peter Weldon, Larry Pojewski, John Jendresiak, Father William J. Murphy, Coach Ted Sowle.
Third row: Lyle Morrison, James Schmidt, Dean Eister, Richard Dutkiewicz, Robert Kunkle, Robert Tebeau, Gerald Jeleniewski, Daniel Walenga, Gerald Meike, Donald Rice.
Fourth row: Robert Noel, Alfred Szarowicz, Managers: Albert Klingenmire, Robert Setterson, James Nachetgal, Mike Mead, Raymond Erazmus, Charles Braniff, and Bert Leatherman.

CITY CHAMPIONS

City Champions! These two words symbolized the type of aggressive football which our Sheldon Ave. Aggregation displayed on the gridiron. It not only meant laurels for the players but also to the school it represented a season's work, backing the Cougars to the very last.

Taking it on the chin for two consecutive weeks at Muskegon, when the Big Reds started with a 13-7 verdict and the Height's Tigers wound it up with a 21 to 13 tally, Catholic bounced back with renewed force to make a clean sweep of the G. R. teams and proceed to cop the city title.

It did not take the fans long to realize that the Cougars were out for blood after witnessing a literal massacre of Creston's Polar Bears to the wild and wooly score of 34 to 7. The Sowle-men would still be scoring T.D.'s if there had not been a final gun.

Ottawa's surprise victory over a powerful 1944 Catholic eleven was avenged, and then some, as C. C. took over with a 33 to 0 shutout, that the "East-enders" will never forget.

The following week the "Blue aggregation" continued its winning way by submerging their cousins from Fountain St. under a 20-0 deluge. There was no doubt as to who was the better team that night as Central was completely outplayed from start to finish.

Union's weaker eleven did not know what hit them when Catholic's "Mighty Men" waded into them at Houseman field and threw "Dynamite" all over the place. Before the Hawks could recover from one tally the Cougars would chalk up another. It went on like that until the final gun sounded ending the game with the West-Siders on the short end of a 40-14 verdict.

One night that G.R. football fans will not forget for a long time is that of November 3. It was on this night that the Pigskin Parade wound up a great season — with Catholic Central being crowned City Champs! They showed some 17,000 spectators, that jammed every square inch of Houseman field, how the game of football is played, by humbling in bitter defeat a less powerful aggregation from Hall St. — The South High Trojans. "That night C.C. could have whipped any team in the state." It was fight from 7:45 until the closing whistle, as the South-Enders were pushed around at will until it was time to "throw in the towel."

Thus did a great football team stake their claim to a very well deserved city title.

TED SOWLE

One of the biggest reasons for the Cougar's success this year is one Mr. Theodore Sowle! Under the inspiring guidance of this able mentor, our gridiron greats were given the wherewithal to play winning football.

Mr. Sowle has been at the "Twin C" now for three years. In this time he has built up a record that any coach would like to have. In 1943 he gave Catholic its first State Championship in several years. 1944 was a fundamental year for Mr. Sowle's boys, winding up in a tie for third place. Then 1945 rolled around. Again "Ted" proved his worth by bringing the Sheldon Ave. aggregation up in front of all others and copping his second city title.

You can be sure that Mr. Sowle earned these honors, too. Never in my high school years has your writer seen any coach work so hard and diligently for his team. All his spare time was occupied in "doing for the boys."

With the return of Mr. Edward Killoran, "Ted" left us. He has been given an opportunity to coach a high school football team in Eire, Pennsylvania. We know he will do just as good work there as he did here, but still this scribe would like to say, "Good luck, Ted, and the best of everything to you. May God bless you, in behalf of the student body here at Catholic."

To Mr. Killoran we extend our heartfelt greetings and feel certain he will keep C.C. up at the "top of the Sports' ladder" always.

Coach Ted Sowle

ALL-STATE

Champion teams have champion players but with the Cougars we find three men that are outstanding in their jobs. This was proved when Sports Scribes from all over the State awarded coveted All-State honors to Jerry (Mac) McGovern '46, Casimir (Casey) Polkowski '46, and Edward James (E. J.) Owens '47.

The pigskin experts from the Detroit Free Press scanned the State's schools and elected Jerry McGovern as the best right tackle for 1945. Casey Polkowski's ability was soon recognized and he became the Associated Press' selection for No. 1 right end. His aggressiveness on defense was outstanding throughout the season.

Catholic's "Red" Grange, Jr., the "Gallopin' Ghost" from the "Twin C", or in other words, E. J. Owens, was spotted by the Detroit Times' experts and was chosen Michigan's "Mr. Big" of all right halves from a field of many backs. This "fleet-footed, flashy flame" well deserves his award.

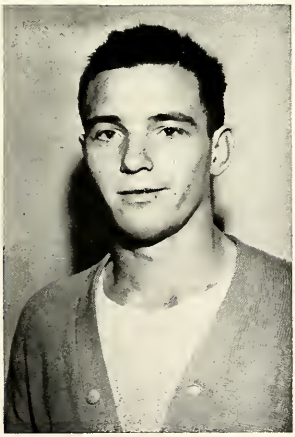

Casimir Polkowski

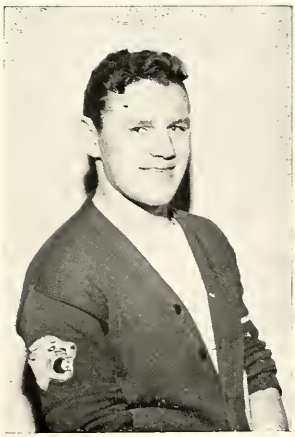

Gerald McGovern

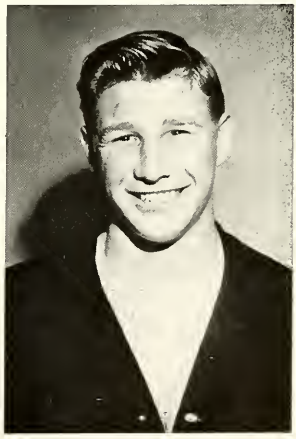

E. J. Owens

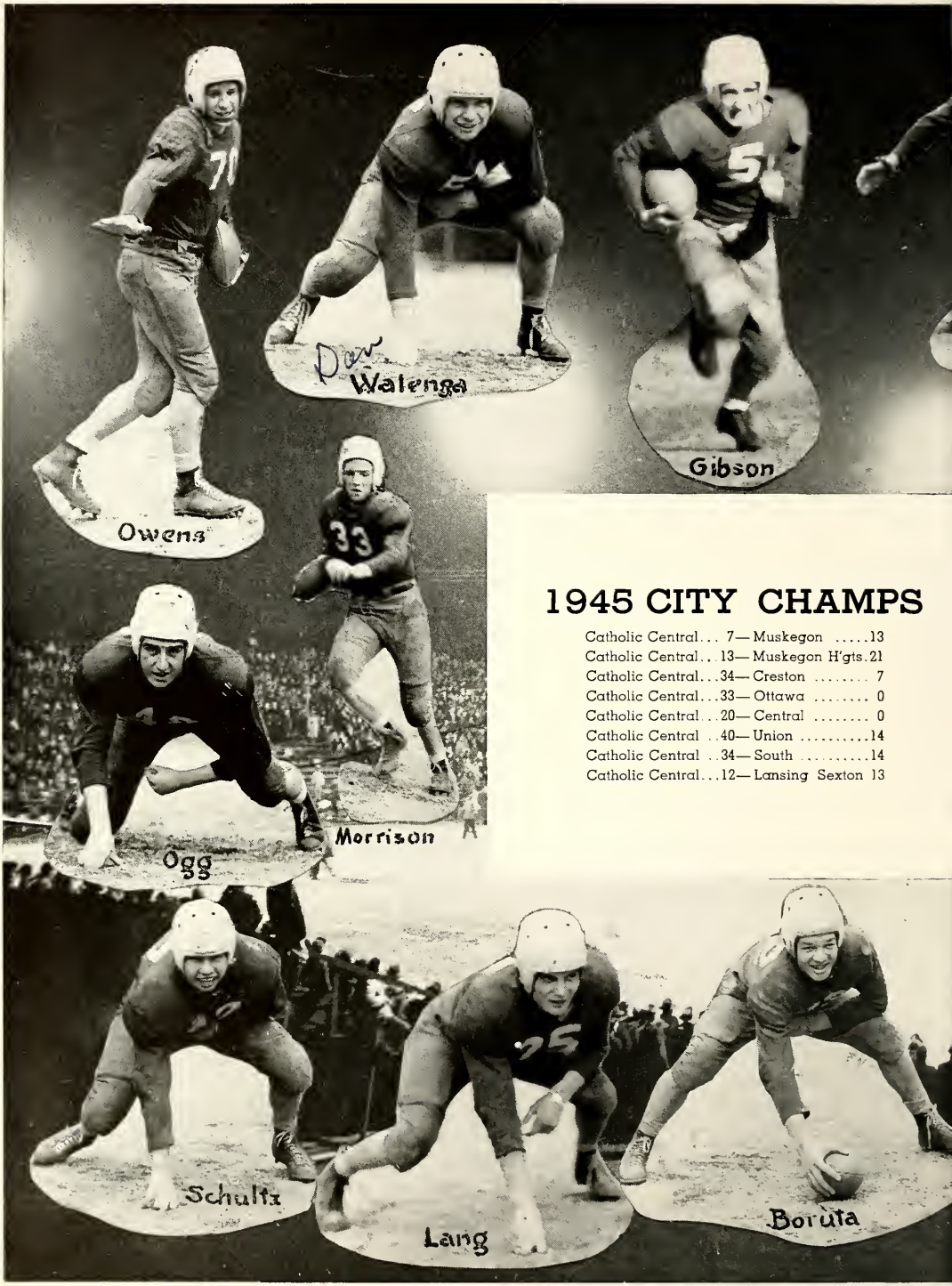

1945 CITY CHAMPS

Catholic Central	7	Muskegon	13
Catholic Central	13	Muskegon H'gts.	21
Catholic Central	34	Creston	7
Catholic Central	33	Ottawa	0
Catholic Central	20	Central	0
Catholic Central	40	Union	14
Catholic Central	34	South	14
Catholic Central	12	Lansing Sexton	13

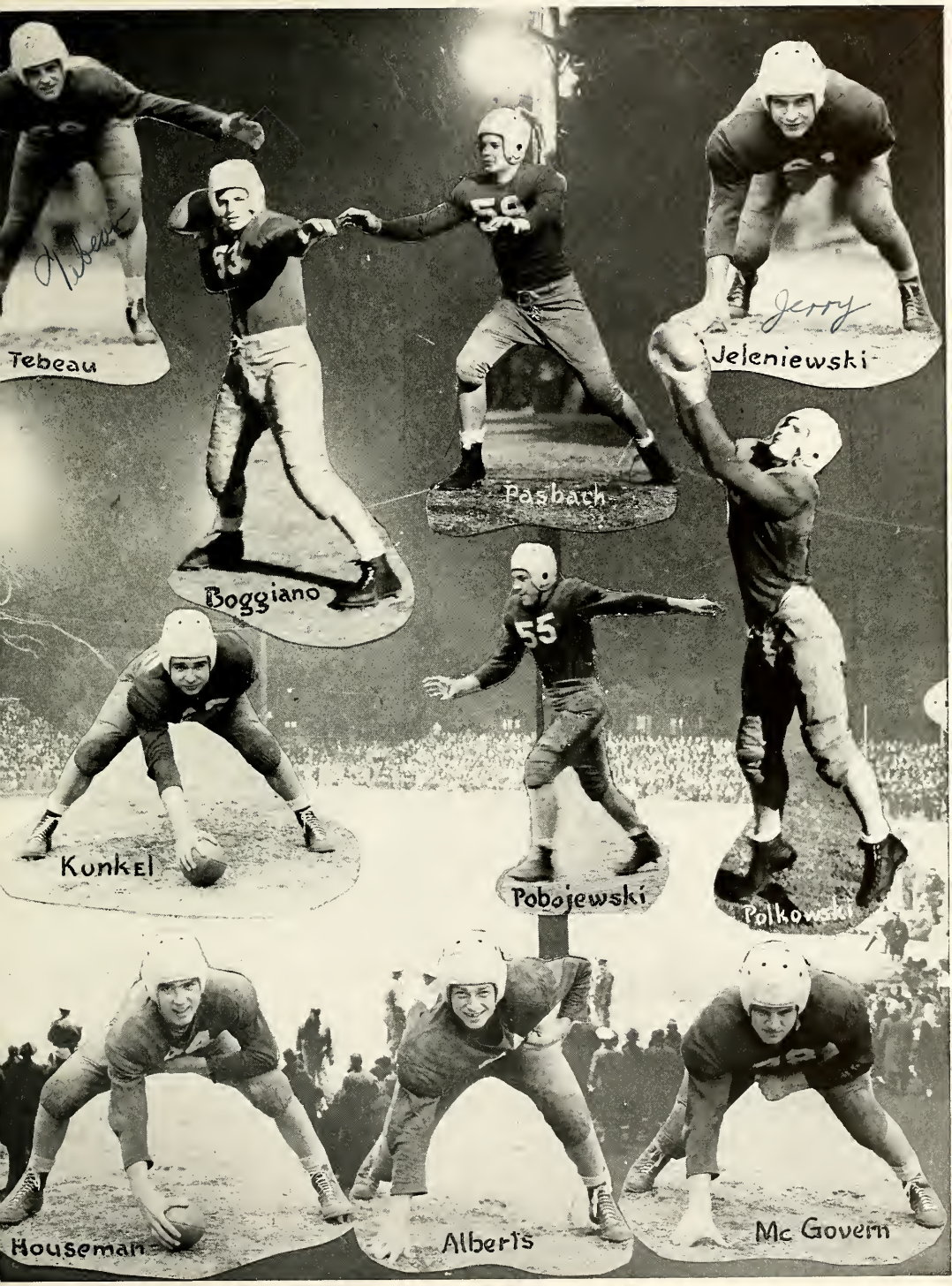
Tebeau
Boggiano
Pasbach
Jeleniewski
Jerry
Kunkel
Pobojewski
Polkowski
Houseman
Alberts
Mc Govern

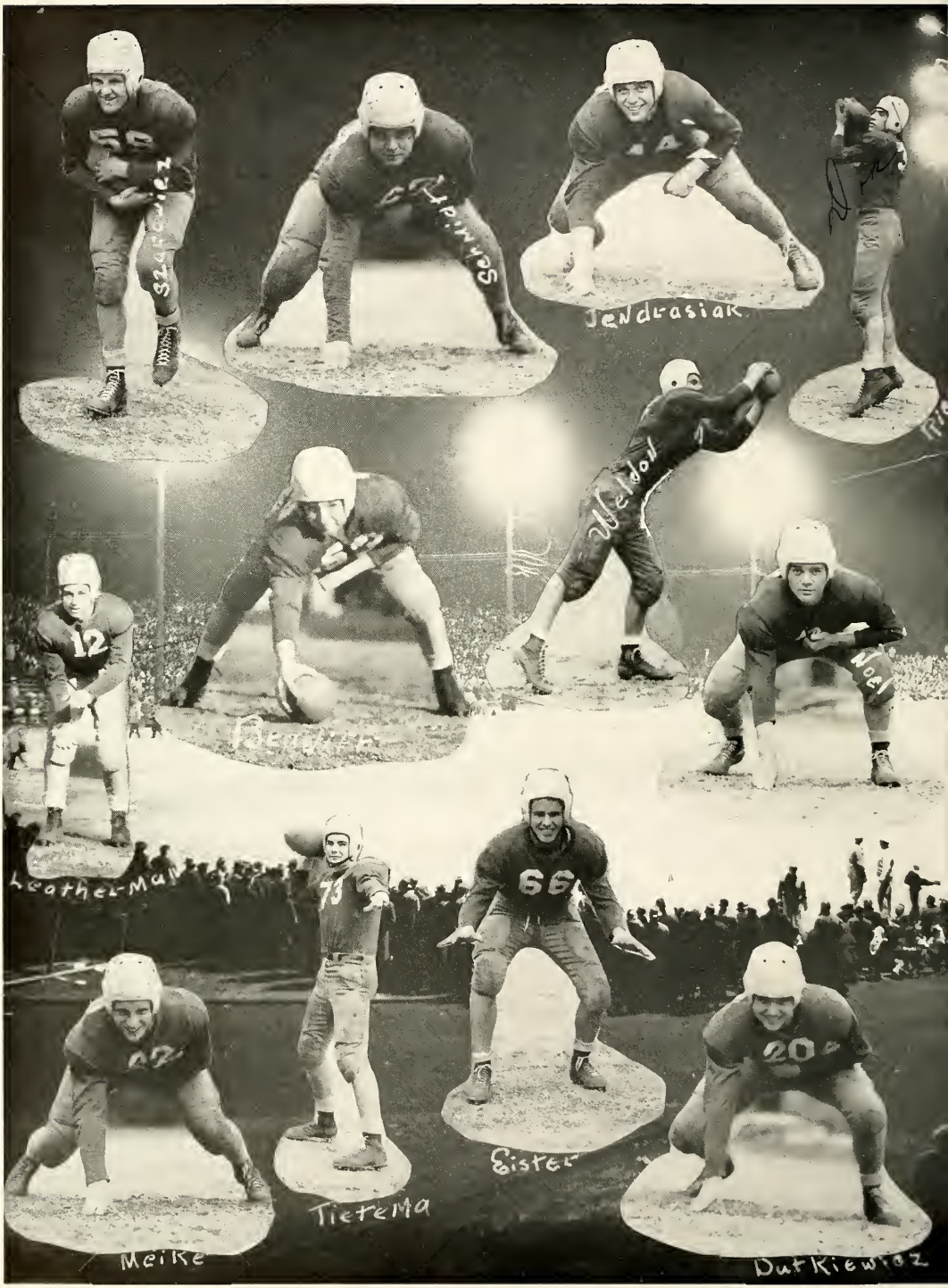
Jendrasiak
Weldon
Noel
Leather-Mal
Tietema
Meike
Dutkiewicz

E. J. Owens off on his first touchdown run against South.

Danny Pobojewski stopped from behind by Redhawk.

Creston ball carrier surrounded by Cougars.

1. Owens surrounded by Indians
2. Freshman?
3. Cougar backfield, and Gerry Housemaa, center.
4. Redhawk downed by Cougar.
5. Spoils of victory.
6. Fumble.
7. Heads or tails?
8. Pub breaking through Trojan line, behind perfect blocking.
9. Pub shoved out by Redhawk.
10. Champs give thanks.
11. Cougars coming in for the kill.
12. Watch this. Ref!
13. Stars in private life.
14. Pow-wow before South game.
15. Grid casualties.
16. Pojeski stops Union ball-carrier.
17. Owens breaks around South's end.
18. E. J. Owens (Easy Joggin')
19. Trojan stopped by Farbach and Boruta.
20. Gibson "chalks one up."

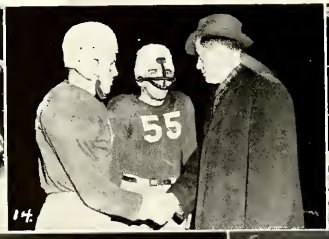

JUNIOR CHAMPS

First row—left to right: Louie DeVrent, Larry Stoffer, Tony Rubleski, Tom Bieszka, Earl Wood, Tony Hodyna, Joseph Nawara, George Kawka, Dick Pins, Lee Chulski.
Second row: Coach Casimir Pobojewski, John Olewinski, John Schutich, Richard Kline, Frank Woronka, Gene Zimmer, Tony Long, Edward Bockheim, Louis Drieborg, Dominic Bulgarella, Coach Ted Sowle.
Third row: Russ Kassouf, Bernard Karas, James Kaminski, William Jacobitz, Don McKeever, Dave Kastens, Harry Choals, Tom O'Keefe, Dick Drenten.
Fourth row: Tom Schulte, Richard Powers, James Kowalczyk, Fred Long, Philip Catalano, James Andres, Fred Vanderlaan, Vito Licari.

The little Cougars of Catholic Central followed in the footsteps of their big brothers by winning the second team championship. The cubs with their giant line led by Tom Bissot, Frank Reilly and Leon Chulski tore the opposing lines to bits. The fast shifting backfield consisting of Shutich, De Vrent, and Stoffer, succeeded in romping consistently into touchdown land.

The season started out with the peanut squad thoroughly demolishing a much inexperienced and green Polar Bear eleven at Briggs Field 40-0.

The hardest game of the season came when the champion-bound Cougars met the Hilltoppers from Central at Houseman Field and succeeded in eking out a slim 6-0 victory.

The Ottawa game was another toughie for the Sheldon Avenue boys winning 28-14. The cubs started out fast and led at the half 21-0. The second half was an entirely different story with Catholic giving way to the Indians for 2 touchdowns while scoring one.

The "Twin C" boys suffered a tough set back when Frank "Red" Reilly, rugged sophomore center was placed on the casualty list. This boy had led the forward wall all year and had been the line's "big gun."

The cubs, however, despite their loss continued their winning ways with Dick Pins filling in the gap.

Catholic Central	**39**	**Creston**	**0**
Catholic Central	**27**	**Ottawa**	**13**
Catholic Central	**6**	**Central**	**0**
Catholic Central	**13**	**Union**	**0**
Catholic Central	**14**	**South**	**0**

First row: George Routsaw, Larry Pasbach, Eugene Duba, Edward Draugelis, Chuck Boggiano, Casey Polkowski, Eugene Christenson.

Second row: Coach E. J. Killoran, Dean Eister, Lyle Morrison, Danny Pobojewski, Tom Syrek, Alfred Szarowicz, Bob Tietema.

COUGARS ON THE COURTS

Although Cathalic Central's Cougars didn't claw their way to the top rung in city Basketball contests, as they so grandly did on the gridiron, they provided heated competition for the opposition.

With E. J. Killoran back after three years in the service of the Navy, Catholic had one of the best quint instructors in the city.

Draugelis, Boggiano, Polkowski, Duba and Tietema were starters in most of the games. Win or lose, these boys never let go the reigns of courage, but ever tried to promote the spirit of Cathalic's heroes of the past.

Upon arriving at the State Capitol for their initial contest, the Sheldon Avenue boys found that the Lansing Sexton aggregation had written "defeat" all over the welcome mat. The Boys in Blue came home with their heads "bowed."

Catholic came to the foreground by a victory at the expense of the Christian quintet with the amazing score of 48 to 24. At this game, Catholic's first league encounter, Boggiano paced the "Boys in Blue" with 12 tallies, but Draugelis and Stoddard were not far behind.

The Union Redhawks' scoring apparatus was completely stalled when the Cougars shoved their machine in high gear and steamrolled over the defending champs by the score af 38 to 15.

Members of the Redhawk quintet were so completely stunned that a field goal was not flipped through the white meshes until six minutes after intermission.

The South High Trojans were on the rampage as they walked over the highly-rated Catholic quint 36 to 28. This was the initial defeat of the title-aspirant Cougars.

The game was a knockdown-drag-out, rugged fray from start to finish, as the keyed-up Patterson-coached boys kept up their terrific pace, until the final buzz.

There was a close contest as the scrappy cagers from Catholic whirled their basketball talents out, and pulled the game out of the unsuspecting hands of the Creston Polar Bears, to the tune of 28 to 26. It was Jim Command of the Bears that kept his team in the game and Ed Draugelis, our lean, long, lanky center, who paced Cathalic at the foul line.

South High's Trojans were just too much for our fighting Cougars as they emerged on the long end of a 35 to 26 score. Catholic was outscored in all but the second canto when Draugelis and Duba hit the loop for seven points.

Although they were not the victors, the Sheldon Avenue boys deserve much credit for the clean hard-fought battle. Eugene Duba and Holwerda of South shared the scoring honors with eight tallies apiece.

The Creston Polar Bears edged out the Catholic Central Cougars in the Parochial's Gym as the scoreboard showed 38 to 36.

The Ottawa Indians showed proof of their worth as they downed the Catholic Cagers 46 to 36 at the East Enders' Gym. Even though Catholic was constantly losing, they still showed their Cougar teeth and spirit.

Coach Claus Beukema was presented a victory at the Burton Gym when the Christian Eagles outpointed the "Boys in Blue" 31 to 23. The Eagles were supposedly underdogs but their spirit brought about the final outcome.

It was Union's turn the night of February 5 as they whipped the "Twin C" aggregation 43 to 26 at the Parochials' Gym. This was a recompense deal as they had been shown the depths of defeat by the Cougars earlier in the cage season.

VARSITY BASKETEERS

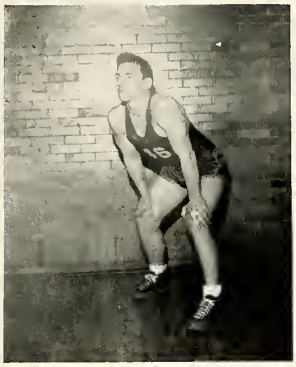

Casey Polkowski

Eugene Duba

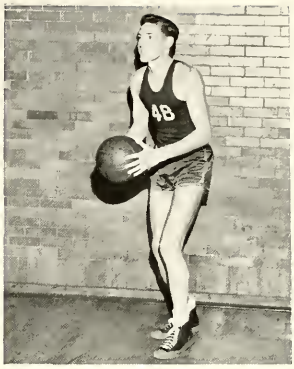

Ed Draugelis

SCHEDULE

Catholic Central	25	—	Lansing Tech	31
Catholic Central	48	—	Christian	29
Catholic Central	38	—	Union	15
Catholic Central	28	—	South	36
Catholic Central	28	—	Creston	26
Catholic Central	33	—	Ottawa	47
Catholic Central	30	—	Central	53
Catholic Central	23	—	Christian	31
Catholic Central	26	—	Union	46
Catholic Central	26	—	South	35
Catholic Central	36	—	Creston	38
Catholic Central	42	—	Ottawa	33
Catholic Central	53	—	Central	45

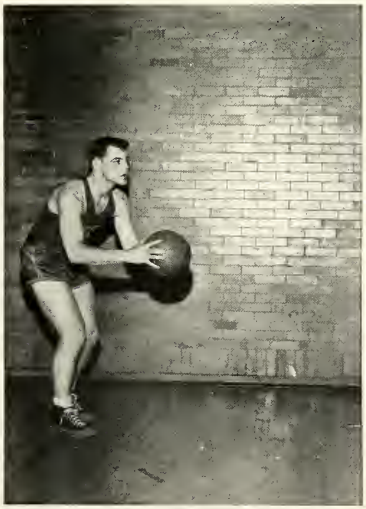

Chuck Boggiano

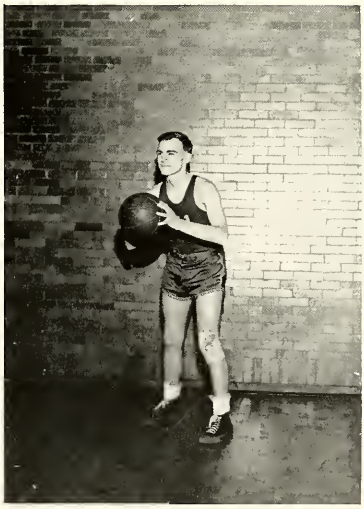

Bob Tietema

CAGEY CAGERS

1. Draugelis misses rebound.
2. Duba recovers ball.
3. Draugelis, dribbling?
4. Jump ball!
5. Boggiano shoots —
6. Cougar reserves —
7. "Get it Ref."
8. Tip-in by Polkowski.
9. Stoddard intercepts pass.
10. Anxious eyes —
11. Beginning of Ottawa game —
12. "I got it."
13. Catholic gym at half-time —

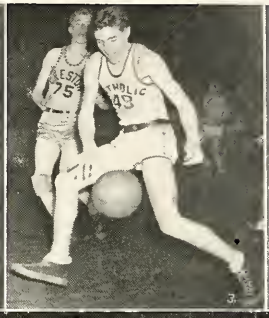

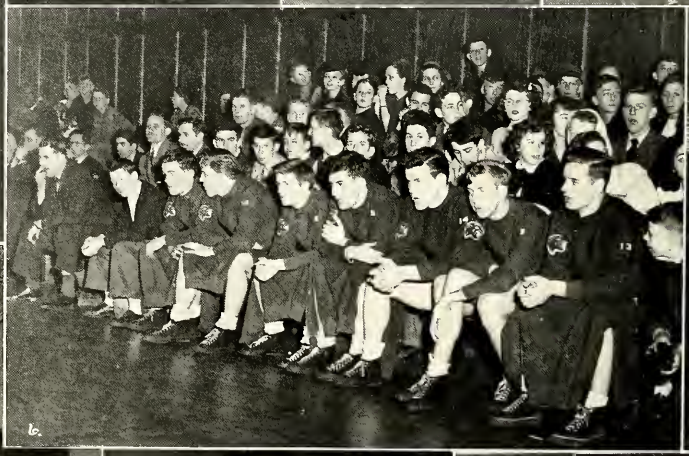

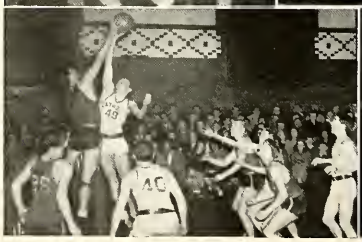

First row, left to right: Robert VanGessel, Pat Riley, Dick Clapp, Earl Wood, Dick Drenten, Dick Pins, Don Ludwig.
Second row: Coach Jack Young, Harold Troger, George Szarowicz, Harry Choals, Fred Curran, Louie Drieborg, and Walter Szurna.

First row, left to right: Joe Schmitt, Eugene Jagulowski, Bill Jacobitz, Howard Friar, Don Draugelis, Stanley Tocjydloski, Don Serba.
Second row: Fred Long, Vincent Remis, John Monks, Jim Paas, Don Robach, John Brownlou.

ON THE DIAMOND

Left to right, first row: Norman Tusch, Dick Agacinski, Thomas Bieszka, Edward Olman, Robert Stawasz, Roman Boruta, Lyle Morrison, Robert Sullivan.
Second row: Don Attala, Edward Tyron, Dick Fron, Marvin Fewless, Ted Sobel, Robert Keenan, Jack Fortier, Gerry Gerke.
Third row: Jack Young, Robert Olejniczak, Chuck Czechanski, Tony Makarewicz, Charles Boggiano, Ray Przybysz.

The Catholic Central baseball forces hit the diamonds and basepaths with a mighty display of talent that beckoned the willing and capable hands of Coach Jack Young, who moulded the 1946 edition of Cougars into a forcible, efficient, strong, dreaded, baseball aggregation.

The diamond-minded Cougars who were runner-up's in the City League race last year, are at their strongest 'through the middle' as they have a highly talented back-stopper in the person of veteran catcher Ray Przybysz and his battery mates were Tony Markarewicz, Lyle Morrison and Roman Boruta who formed a winning combination all spring. These boys sent more than one despondent fellow back to the bench after he had seen three 'whizz' by.

Bolstered by Bob Sullivan who has one of the best 'wings' on the ball field, and Chuck Boggiano, the infield, did their part in making the 'twin C.' team what it was.

The outfield was clustered with sluggers that slapped that 'pellet' over all the local fences. Ed Olman was one of these boys that hit the horsehide until it rung, his mates were Dick Agacinski and Jim Schultz.

BASEBALL SCHEDULE

April 9	Catholic	Ottawa
April 11	Catholic	Central
April 23	Catholic	Christian
April 25	Catholic	Creston
May 2	Catholic	Union
May 7	Catholic	South
May 9	Catholic	Ottawa
May 14	Catholic	Central
May 16	Catholic	Christian
May 21	Catholic	Creston
May 27	Catholic	Union
May 29	Catholic	South

Coach Jack Young

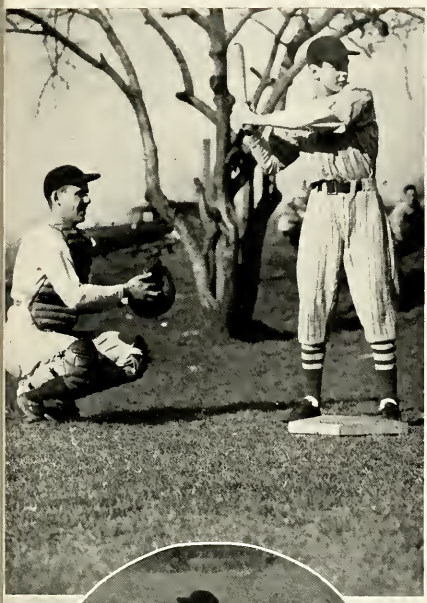

1. HAMMERING THE HORSEHIDE

2. BIG LEAGUE STUFF

3. TRAINED TWIRLER

4. FUTILE EFFORTS

5. WHAT SAY UMPS?

6. PROSTRATE

TRACK

Coach E. J. Killoran once again took over the track coaching post which he vacated four years ago. Ted Sowle capably filled the position during his absence.

Coach Killoran was blessed with an array of veteran thinclads, plus many willing underclassmen who made up in zest and spirit what they may have lacked in experience or sheer native ability. Under his expert tutelage the hopeful thinclads were rapidly whipped into a formidable track team.

For the first time in city history, dual meets were held under the lights at Houseman Field, although the field events were staged in the afternoon.

Outstanding in these meets were E. J. Owens and Danny Pobojewski in the dashes, Dick Gibson in the 440, Ed Draugelis, holder of the school record for the half mile, in the 880, and Eugene Duba in the mile. Dick Lang and Dick DeGraff handled the hurdles successfully.

Casey Polkowski, veteran shotputter and pole vaulter, was the standout in the field events. Such men as James Crowley, pole vaulter; Gerry Houseman and Don Miller, sprinters; Dick Bichler, quarter miler; John Loftus, half miler; and Jerry Jeleniewski, miler; rounded out the Track Team of '46.

TRACK SCHEDULE

April —	Field Events — 4:00	Running Events — 7:30
12 Union	Ninth St. Field	Houseman Field
26 South	South Field	Houseman Field
29 Central	Houseman Field	
30 Central		Houseman Field
May —		
3 Ottawa	Ottawa Field	Houseman Field
10 Creston	Briggs Field	Houseman Field
16-17 Regional Meet		
25 State Meet		

Coach E. J. Killoran

GOUGAR THINGLADS

GOLF

Left to right: Henry Tazelaar, Jack Denner, Norman Bushey, Albert Schaaf, Dave Gardeski, Gerard Berles, George Gaikema, Charles Heynen, Bill Smolenski, Tom Farrell, Dick Chulski, John Sacha, Bert Leatherman, Chester Dudek.

GOLF

April 29	Christian at Indian Trails
May 2	Creston at Highlands
May 9	Ottawa at Ridgemore
May 13	South at Green Ridge
May 16	Union at Gracewil Lawns
May 20	Central at Cascade Hills
May 25	Regional Meet at Kent Country Club

TENNIS

June 1	State Meet
May 1	Catholic vs. South
May 6	Catholic vs. Central
May 8	Catholic vs. Christian
May 13	Catholic vs. Creston
May 15	Catholic vs. Union
May 20	Catholic vs. Ottawa

All matches were held at Franklin Park

TENNIS

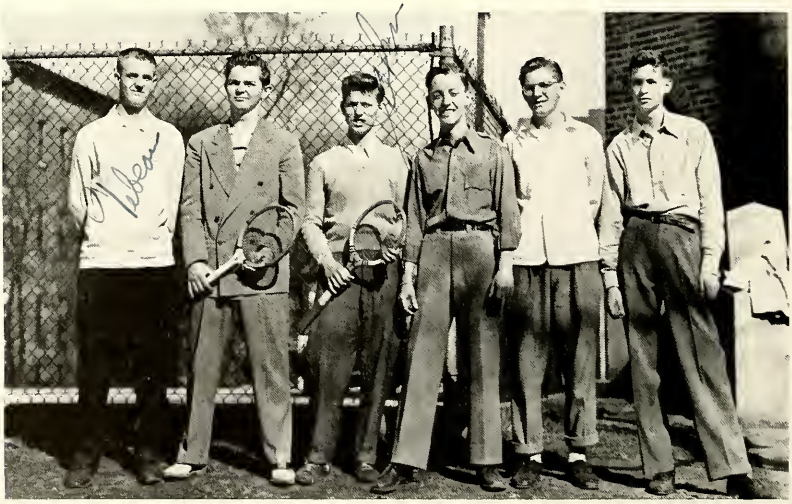

Left to right: Robert Tebeau, Dan Howe, John Neis, Bill Carey, James Gersch, and Bill Dark.

SENIOR DIRECTORY

Adamzak, Arlene	926 Eleventh St.
Agacinski, Richard	635 Harlan Ave.
Alberts, Jack	135 Quigley Blvd.
Andrakowicz, Walter	48 Straight St.
Andres, Kathleen	1801 Berkley Ave.
Arents, Donald	2140 Audubon St.
Attala, Donald	146 Quigley St.
Azzarello, Marianne	29 Sycamore St.
Baciewicz, Florence	523 Emerald Ave.
Backowski, Barbara	323 Union Ave.
Bichler, Richard	940 Garfield Ave.
Bissot, Barbara	66 John Ball Park Dr.
Bladey, Barbara	Walker Road, Route No. 2
Bladey, Dorothy	336 Gunnison Ave.
Blair, Jean	2048 Edgewood Ave.
Bland, Betty Jane	261 College Ave.
Blaszczyk, Jean	426 Broadway Ave.
Boggiano, Charles	1830 Madison Ave.
Bohn, Donna	750 Crofton St.
Borucki, Leon	1054 Fulton St.
Boruta, Roman	954 Veto St.
Boss, Agnes	1234 Edith Ave.
Bot, Florence	1630 Laestma Ave.
Braun, Donald	112 Gold Ave.
Brechting, Mary Catherine	3920 Alpine Ave.
Brechting, Theresa	Comstock Park, Mich.
Brougham, Mary	1216 Sherman St.
Brown, Margaret	515 Lincoln Ave.
Brunner, Margaret	226 Dickinson St.
Brzezinski, Dorothy	520 Burke Ave.
Brzezinski, Mary Jane	520 Burke Ave.
Bushey, Norman	1906 Newark Ave.
Bydolek, Raymond	520 Emerald Ave.
Byrne, Margaret	3281 Three Mile Road
Callahan, Donna	1831 Belden Ave.
Campbell, Dorothy	2014 Francis Ave.
Carbonneau, James	1453 Wilcox Park Dr.
Carey, William	38 Auburn St.
Cebelak, Mary Ann	26 Bel Air Dr.
Chrusciel, Veronica	Wayland, Mich., R.R. 2
Chulski, Gloria Mae	216 Fox St.
Chulski, John	136 Valley Ave.
Chulski, Richard	1411 Byron St.
Collins, Betty	316 Griggs St.
Collins, Phyllis	363 Richard Terrace
Conard, Lorraine	126 Buckley St.
Connor, Rosemary	329 Fuller Ave.
Corey, Hannah	645 Grandville Ave.
Croskey, Dorothy	1831 Collins St.
Culligan, Patricia	1925 Lafayette Ave.
Czernichowski, Therese	651 Garfield Ave.
Dark, William	311 Alger St.
DeGennaro, Theresa	1014 Cass Ave.
DeGraff, Richard	135 Straight Ave.
DenHerder, Gloria	356 Spencer St.
Denhof, Alah	1415 Paris Ave.
Dennis, Harriet	908 Walker St.
Deschaine, Bernard	1341 Columbia Ave.
Didion, Marjorie	1045 Joosten St.
Dobre, Doris	1014 Crescent St.
Dombroski, Dolores	334 Eastern Ave.
Donnelly, Jack	100 Benjamin Ave.
Draugelis, Edward	1601 Buchanan Ave.
Druskis, Frances	410 Webster St.
Duba, Eugene	506 Houseman Ave.
Dudick, James	751 First St.
Duffy, Elenora	547 Valley Ave.
Durst, Viola	355 Graham St.
Dutkiewicz, Leone	214 Valley Ave.
Eardly, Bernard	549 Oakdale St.
Erazmus, Raymond	919 Baraga St.
Fahringer, Ruth	748 Marietta St.
Farrell, Thomas	216 Carroll Ave.
Fifelski, Anita	445 Spring Ave.
Finkler, Virginia you know it	722 Bagley Ave.
Frodl, Frank	343 Tenth St.
Frydrych, Dorothy	542 Fremont Ave.
Gardeski, David	855 Bates St.
Gedvila, Dolores	1334 Turner Ave.
Gerulis, Esther	1570 Quarry Ave.
Golzynski, Dolores	863 Tenth St.
Gosciniak, Mary	574 Eastern Ave.
Gozdik, Barbara	922 Sibley St.
Grady, Jay	340 Franklin St.
Grochowalski, Henrietta	933 Michigan St.
Grzeczka, Rosalie	724 Michigan St.
Grzeskowiak, Martin	1131 Innes St.
Hammerschmidt, James	315 Glenhaven Ave.
Hansknecht, Rita	821 Ninth St.
Harig, Leora	10638 Wilson Ave., N. Dorr
Harring, William	619 Shamrock St.
Hefferan, Margaret	409 Barnett St.
Heibel, Theola	645 Cordelia St.
Hekker, Maxine	1048 Sheridan Ave.
Hencir, Jean	707 Sixth St.
Henze, Julia	R.R. 1, Comstock Park, Mich.
Hickey, Eileen	3858 Lake Michigan Dr.
Hickey, Therese	704 Griggs St.
Hieshetter, Frances	121 Leonard St.
Hoban, Douglas	1330 Sigsbee St.
Hogan, Thomas	600 Hogan St.
Horter, Helen	1544 Alpine Ave.
Host, Mary Jane	19 Ann St.
Houseman, Gerald	1329 Emerald Ave.
Howard, Dolores	1010 White Ave.
Howe, Daniel	111 Carlton Ave.
Huizenga, Peter	938 Sheridan St.
Hurnowicz, Charlene	812 Second St.
Impens, Margaret Mary	808 Leonard St.
Janes, Dolores	1555 Broadway Ave.
Jazwinski, Donald	1101 Cora St.
Jeleniewski, Gerald	740 Michigan St.
Johnson, Dolores	921 Cass Ave.
Jones, James	326 Hastings St.
Jones, Thomas	617 Evans St.
Kahler, Mary Lou	445 Ethel Ave.
Kailing, Florence	Big Rapids, Mich.
Kalinka, Martha	611 Diamond Ave.
Kalinka, Rita	611 Diamond Ave.
Kalinowski, Dorothy	833 Innes St.
Kamsickas, Eugenia	535 Eleventh St.
Karas, Raymond	523 Pine Ave.
Karasiewicz, Lucille	548 Garfield Ave.
Keena, Jack	7523 Knapp Rd., R.R. 2, Ada
Keena, Norma	Ada, Michigan
Kelly, Dolores	1307 Grandville Ave.
Kelly, Patricia	1075 Grandville Ave.
Kersjes, Dolores	1900 Godfrey Ave.
Kerwin, Connie	956 Veto St.
Keyes, Virginia	37 Grove St.
Kilroy, June	1937 Jefferson Ave.
Kipen, Orville	2148 Palace Ave.
Kittridge, Cathryn	217 Corinne St.
Kleynenberg, John	3440 Plainfield Ave.
Knape, Gerald	2501 Oakwood Ave.
Konwinski, Marge	510 Eastern Ave.
Koperski, Lois	1222 Fourth St.
Koster, Gilbert	1230 Boston St.
Kozal, Donald	1044 Muskegon Ave.
Koziej, Bernard	736 Emperor St.
Krueger, Marjorie	1502 Mason St.
Krygier, Lorraine	1108 Hovey St.
Kubiak, Robert	737 First St.
Kuhn, Barbara	2101 Huizen St.
Kujawa, Frances	840 Alpine Ave.
Kulak, Stella	919 Nagold St.
Kunkel, Robert	350 Brown St.
Kupinski, Joseph	745 Lyon St.
Lang, Richard	640 Rosewood Ave.
Laubscher, Robert	2219 Union Blvd.
Lewandowska, Dolores	832 Davis Ave.
Licari, Vita	319 Graham St.
Linsley, Dorothy	461 Crawford St.
Lipsey, Virginia	1942 Belden Ave.
Loftus, John	1132 Cooper Ave.
Losgar, Marilyn	1260 Lafayette Ave.

Senior Directory Cont'd

Majewski, Donald	860 Emerald Ave.
Majewski, Virginia	1113 Kosciuszko St.
Makowski, Barbara	821 Seventh St.
Manikowski, Richard	620 Davis Ave.
Mansfield, Shirley	248 Ann St.
Marcellus, Lorraine	4686 Lake Michigan Dr.
Markee, Peggy	420 Cedar St.
Marshall, Maxine	823 Fourth St.
Masiewicz, Mary	153 Lane Ave.
Matel, Richard	238 Straight Ave.
McCarthy, Kathleen	1130 Paris Ave.
McCarty, Maureen	117 Newberry St.
McDonald, Bertha	1027 Jennette Ave.
McGarry, Michael	101 Carlton Ave.
McGough, Marguerite	510 Benjamin Ave.
McGovern, Gerald	2228 Paris Ave.
McKenna, Robert	R.R.2, Bostwick Lake
McWilliams, Bernard	1820 Four Mile Road
Meyer, Alice	1242 Rathbone St.
Mlynarczyk, Edward	337 Indiana Ave.
Miller, Betty	409 Walnut St.
Miller, Donald	1605 Stoddard Ave.
Miller, Marcia	255 Barnett St.
Minogue, Geraldine	2219 Godwin Ave.
Misiewicz, Margaret	910 Fremont Ave.
Moriarty, Nancy	1816 Madison Ave.
Morrison, Lyle	1728 College Ave.
Mudrak, Joan	720 Emerald Ave.
Mulhall, Frances	2101 Francis Ave.
Murphy, James	900 Giddings Ave.
Myler, William	732 Rosewood Ave.
Neis, John	244 Baynton Ave.
Nielsen, Justin	152 Grand Ave.
Norton, Johan	1706 Havanna St.
Nowak, Florence	1055 Dayton St.
Nowak, Virginia	900 Alpine Ave.
O'Brien, James	745 California St.
Ogg, Joseph	19 Burton St.
O'Keefe, Roberta	2314 Division Ave.
Olman, Edward	427 Lagrave Ave.
Permoda, Maxine	1732 Kinney Ave.
Peters, Shirley	1645 Martindale Ave.
Pitsch, Matilda	4821 Bristol, Comstock Park
Plewka, Donald	1116 Muskegon Ave.
Pliszynski, Helen	1029 Davis Ave.
Podhajski, Therese	520 Diamond Ave.
Polkowski, Casimir	454 Diamond Ave.
Poplaski, Norman	629 Eastern Ave.
Popma, Doris	427 Rumsey St.
Popma, Gerald	632 Stolpe St.
Powell, Margaret	315 Conant Terrace
Proctor, Patricia	557 Cedar St.
Prowoznik, Stanley	319 Finney Ave.
Pruss, Margaret	914 Tamarack Ave.
Przybysz, Raymond	938 Park St.
Ptak, Rose	476 Emerald Ave.
Purwin, John	1110 Crescent St.
Raaymakers, Arleen	542 Crosby St.
Rademacher, Eugene	412 First St.
Radlicki, Patricia	1018 Dayton St.
Rapp, John	4006 Division Ave.
Ressell, Dorothy	1213 First St.
Reus, Marie	709 E. Leonard St.
Reynolds, Mary	1744 Union Blvd.
Rode, Louise	2121 Duiker Ave.
Roguszka, Barbara	824 First St.
Romanowski, Daniel	501 Emerald Ave.
Ruthkosky, Mary Ann	705 Ionia St.
Sacha, John	348 Eastern Ave.
Sak, Casimir	134 Gold Ave.
Saunders, Earl	1614 Havana St.
Savickas, Helen	1446 Muskegon Ave.
Scannell, Thomas	218 Dickinson St.
Schaaf, Albert	1818 Nelson Ave.
Scherbinski, Emily	211 Hall St.
Schildroth, Marjorie	2122 Rowe Ave.
Schmeiser, Harold	543 Turner Ave.
Schmidt, Elisabeth	1340 Columbia Ave.
Schmidt, Kathleen	1309 Buffalo Ave.
Scholl, Raymond	729 Pine Ave.
Schultz, James	421 Leonard St.
Scytko, Walter	939 Fourth St.
Serba, Virginia	516 Eastern Ave.
Short, Diane	714 Sheldon Ave.
Siegel, Herman	841 Nagold St.
Sieracki, Evelyn	334 Gunnison Ave.
Smith, Joseph	223 Garfield Ave.
Smith, Marjorie	624 Delaware St.
Smith, Paula	Dorr, Michigan
Smolenski, William	5 Valley Ave.
Sobel, Theodore	1016 W. Fulton St.
Sobol, Marianne	1100 Fremont Ave.
Spoczynski, Irene	1150 Fifth St.
Stachowiak, Margaret	444 Diamond Ave.
Stawasz, Robert	936 Capen St.
Stasiak, Helen	331 Marion Ave.
Steffes, Norine	1139 Wheeler St.
Stoddard, Gordon	1661 Madison Ave.
Strobejko, Genevieve	1010 Hovey St.
Strzyzewski, James	733 Sixth St.
Subocz, Eugene	621 Fremont Ave.
Suchowolec, Walter	4 Gunnison Ave.
Symanski, Donald	931 Michigan St.
Syrek, Raymond	803 Spring Ave.
Szurna, Lorraine	1218 Scribner Ave.
Tebeau, Robert	457 Webster St.
Tennis, Audrey	527 Lincoln Ave.
Thomas, Lorraine	1111 Broadway Ave.
Thome, Dolores	Sparta, Michigan
Thompson, Gerald	318 Cass Ave.
Tibble, Charmaine	1317 Jefferson Ave.
Toczylowski, Lillian	461 Spring Ave.
Todish, Barbara	593 Cass Ave.
Tomasik, Bernardine	923 Sibley St.
Tryc, Dorothy	424 Harlan Ave.
Turel, Mary Lou	859 Innes St.
Veneklase, Kathleen	28 Dale St.
Verlin, Helen	1115 Beechwood St.
Vogt, Rosemary	1546 Hamilton Ave.
Voss, Jeanne	1302 Walker St.
Voss, Hugh	1536 Fourth St.
Walcott, Dorothy	2028 Johanna Ave.
Walczewski, Robert	720 Fremont Ave.
Walendziak, Esther	945 Jennette Ave.
Walenga, Daniel	918 Baraga St.
Walsh, Martin	Rockford, Michigan
Webb, Juanita	3121 Gable St.
Weber, Jean	1416 Lafayette Ave.
Westdorp, Thomas you	1630 Martindale Ave.
Westrate, Winifred	342 Eureka Ave.
Whalen, Patricia	352 Sheldon Ave.
Willard, Lorraine	2116 Denwood Ave.
Wilson, Shirley	315 Woodmere Ave.
Witte, Joan	1618 Elizabeth Ave.
Zalewski, Joseph	1155 Dayton St.
Zdybel, Theresa	314 Lexington Ave.
Zeganis, Marianne	1056 Quarry Ave.
Zeilbeck, Dorothy	923 Northwood St.
Zmudka, Henry	428 Pettibone Ave.
Zoe, Eugene	940 Cherry St.
Zyskowski, Dorothy	217 Seward Ave.

Reserved

May 28, 1946

Dear Tom,

I won't be able to express my real feelings for you in such an open place but here goes.

Ever since October I've been having a wonderful time with you. More fun than I have ever had in my whole life. Remember the first time we met? At Shirley's Halloween party? I guess I won't ever forget it. That game called "Winkum" was certainly good for a few laughs.

Every dance we've ever gone to, together has really been something for me to remember. Didn't we have just loads of fun New Years Eve?

I kinda wish we weren't graduating this year. It seems as if my school life was just beginning to be fun. Such is life.

Maybe I better sign off.

Congratulations, and may your future be filled with all the best that God can give to anyone.

(You make a very handsome lieutenant.)

Love always,

Ginny '46

Remember 303! I'll be address is ever the same.
Father Hayes

Good luck Tom and I hope I'll always be your friend.
'46 '47. Wes

The best of luck to a swell guy
Pat

Dear Tom,
I know you'll be happy when you and Virgie get hooked (you poor fish).
Casey
Waluga

To my c.-happy friend Tom.
Remember Geom. class in '44 and Solid Geom. in '46. Don't forget them on me. You're strictly on the ball.
Joe Baylor Smith

In Memory of the swell times we've had in Band
Good Luck
Frank Mulhall '46

To a swell
Good fol.
Good of
Luck
Jane Zibrow '46

John Parbel
lots of luck
To Tom
John Parbel
'46

To a "good friend" Best Wishes
H. Goddard '46

Good Luck in everything Tom.
Fred Vander Laan

Best of luck
Charlene Hammonds '46

Lots of Luck in all your undertakings
Bill O'Connor

Tom
Good luck
Hope everything goes your way
Lucky Mayfield '46

All the luck in the world to a swell guy and to an officer who really knows his stuff
Bob Kosler
B013

Best wishes to one of the fine good "dikes"
Steve Sulkosky

Tom,

It's been really nice knowing you and I hope our friendship does not end with the school year. Hoping to see you in the future and wishing you loads of luck.

Always,

Barb Rogaczka

Tom -
Its been fine knowing you and I wish you all the luck in the future.
Iggy '46

Tom,

Here's wishing you all the luck in the world. Remember me sometime when you have nothing else to do. Remember all the notes I delivered to you both this year and last year? Hope you have all kinds of success in the future.

As always,
Theola '46

Best of luck in future years.
B. Neuman '46

Dear Tom
To a swell kid, best I ever had. Good luck in the years to come.
Jerry Cunnington '46

Tom
I thank you for every thing - keep your head on the ground - all the good luck in the world to you two kids
always
Jo

Dear Tom,
It's been loads of fun knowing you and doubling with you and Ginny. Loads of luck to a very cute kid.
Iggie "46"

Dear Tom,
You were a very good officer in R.O.T.C. to try and get discipline on Brown II.
Good thinking Tommie
Take it easy on the girls friends
Ed Dangelis

Tom
Hate to see you go but I know you will be a good officer in the Army.
Good luck to you
Tom,
Hate to see you go. Good luck in the Army.
Tom Mossdorf

To a guy who can tell me where to go and get away with it.
Best of luck to you.
Johnny Cary
"48.